

- Environmental & Open Space Areas**
- Greenlands
 - Major Parks and Open Space Area
 - Private Open Space Area

- Urban Areas**
- Low Density Residential Area
 - Medium Density Residential Area
 - High Density Residential Area
 - Secondary Node Area
 - Corridor Commercial Area

- Civic Centre Area
- Major Institutional Area
- General Employment Area
- Trafalgar Road Redevelopment Area
- Future Residential/Mixed Use Area (Regional Phasing 2021-2031)

- Downtown Area (See Schedule H7-1 Downtown Georgetown Land Use Plan)
- Community Node Area (See Schedule A5)
- GO Station Area (See Schedule H3-2)
- gisdata.GISADMIN.OP_...
- Residential Special Policy Area
- Special Policy Area
- Other Special Policy Area
- HPBATS/GTA West Corridor Protection Area

- Waterbody
- Watercourse
- Railway Line
- Community Park
- Neighbourhood Park
- School
- Major Transit Station

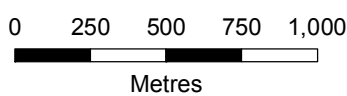

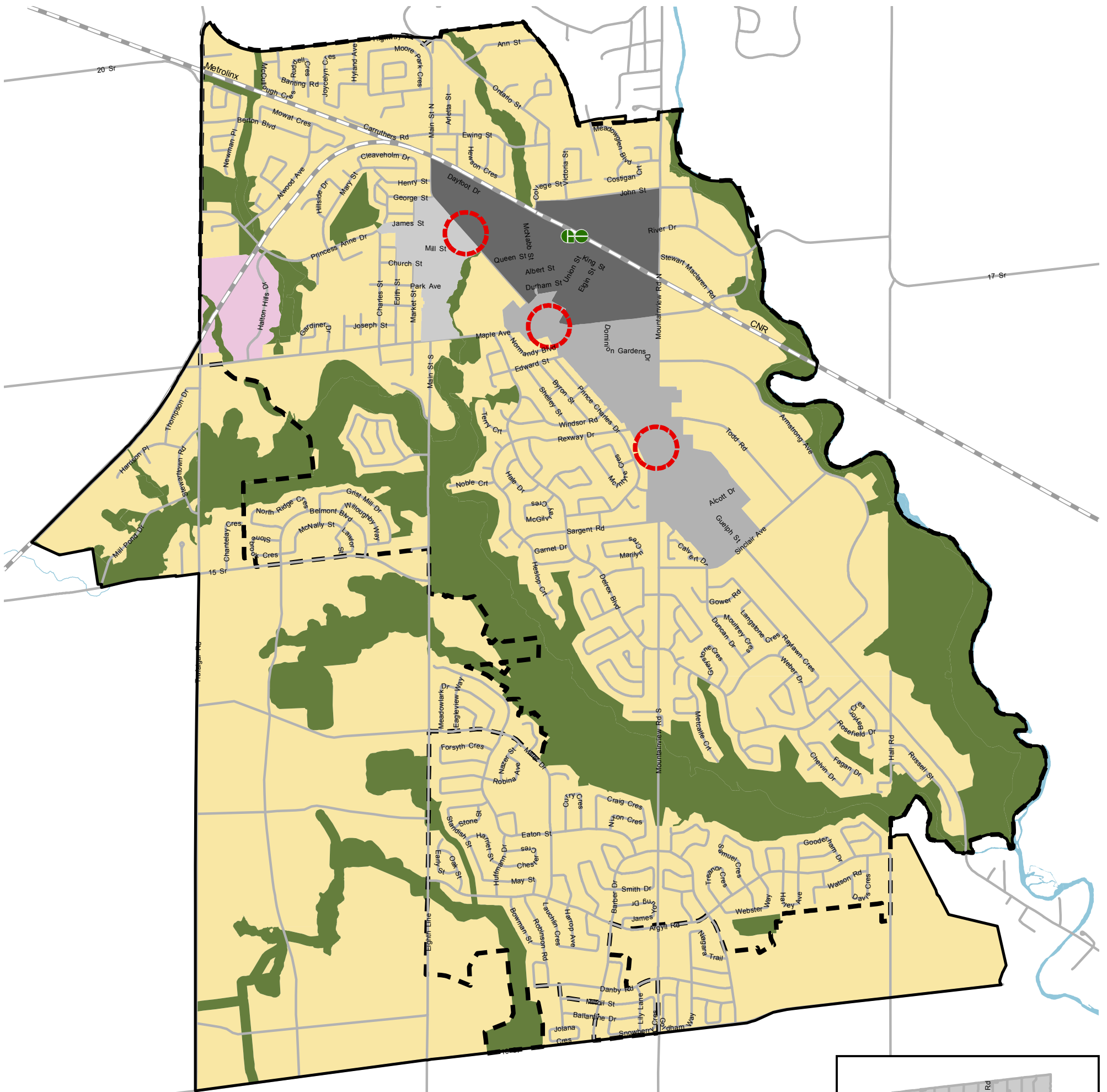

NOTE:
 This schedule forms part of the Official Plan and must be read together with the text.
 Parts of this Schedule are currently pending approval. Please Refer to Figure 1 in the Preamble.



- | | | | |
|----------------------------------|---------------------|----------------------------------|-----------------------|
| Environmental & Open Space Areas | Urban Areas | Civic Centre District | Waterbody |
| Greenlands | Urban Area | Built Boundary | Watercourse |
| | Downtown Area | gisdata.GISADMIN.OP_BASE_BND (4) | Railway Line |
| | Community Node Area | Activity Node | Major Transit Station |
| | GO Station Area | | |

DECEMBER 31, 2020

CONSOLIDATION

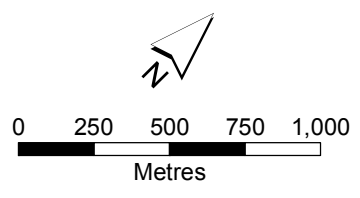

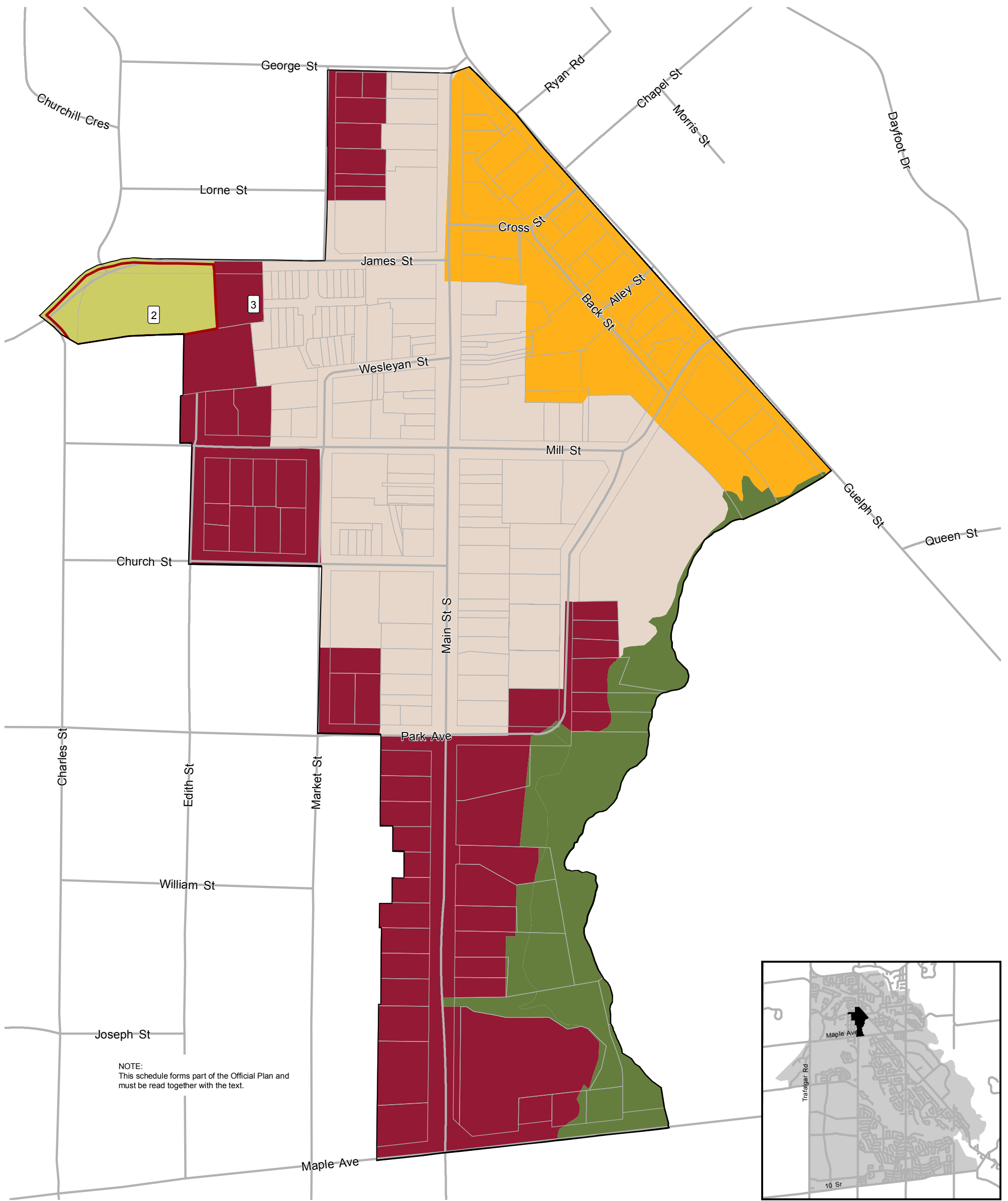

Environmental & Open Space Areas

- Greenlands
- Major Parks and Open Space Area

Urban Areas

- Downtown Complementary Sub-Area
- Downtown Core Sub-Area
- Downtown Redevelopment Sub-Area

Downtown Boundary

Other Special Policy Area

DECEMBER 31, 2020

CONSOLIDATION



TOWN OF HALTON HILLS OFFICIAL PLAN

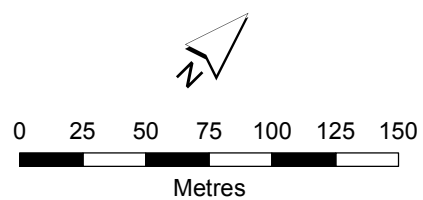

**SCHEDULE A4
GEORGETOWN DOWNTOWN
AREA LAND USE PLAN**

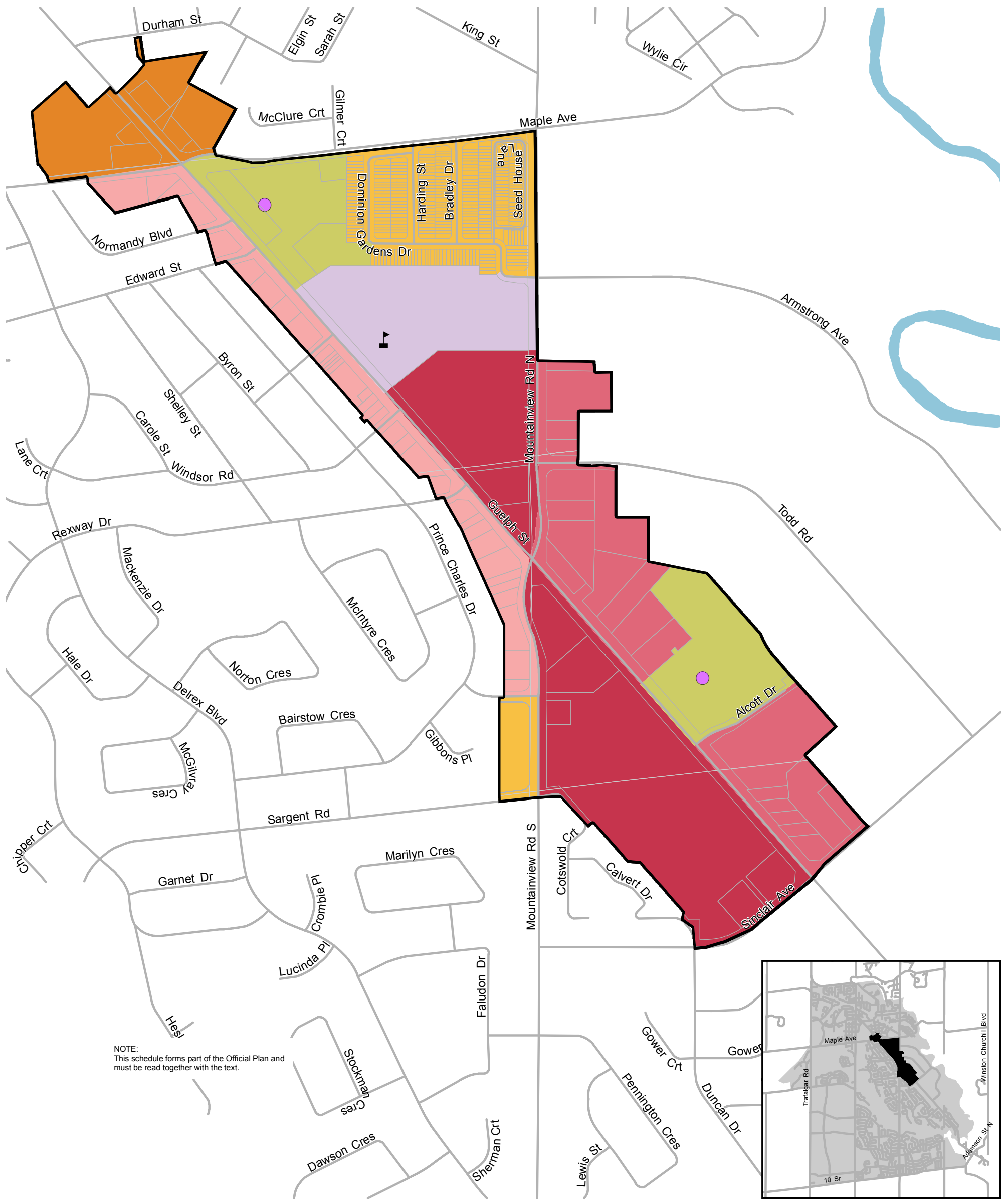

NOTE:
This schedule forms part of the Official Plan and must be read together with the text.

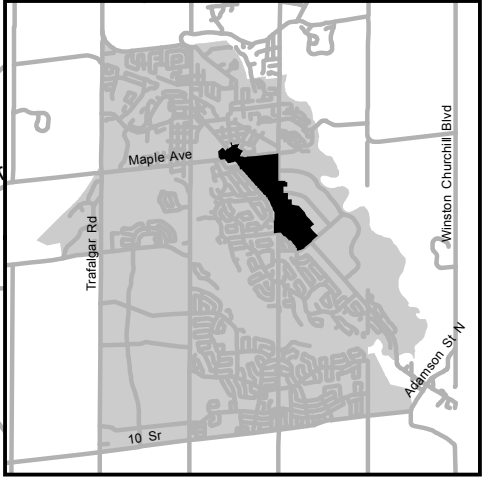

- | | | | |
|----------------------------------|---------------------------------|-------------------------------|----------------|
| Environmental & Open Space Areas | Urban Areas | Major Commercial Sub-Area | Waterbody |
| Major Parks and Open Space Area | Medium Density Residential Area | Secondary Commercial Sub-Area | Community Park |
| | High Density Residential Area | Major Institutional Area | School |
| | Mixed Use Sub-Area | Community Node Boundary | |

DECEMBER 31, 2020

CONSOLIDATION

