

A Section A
A400 Scale: 1 : 400

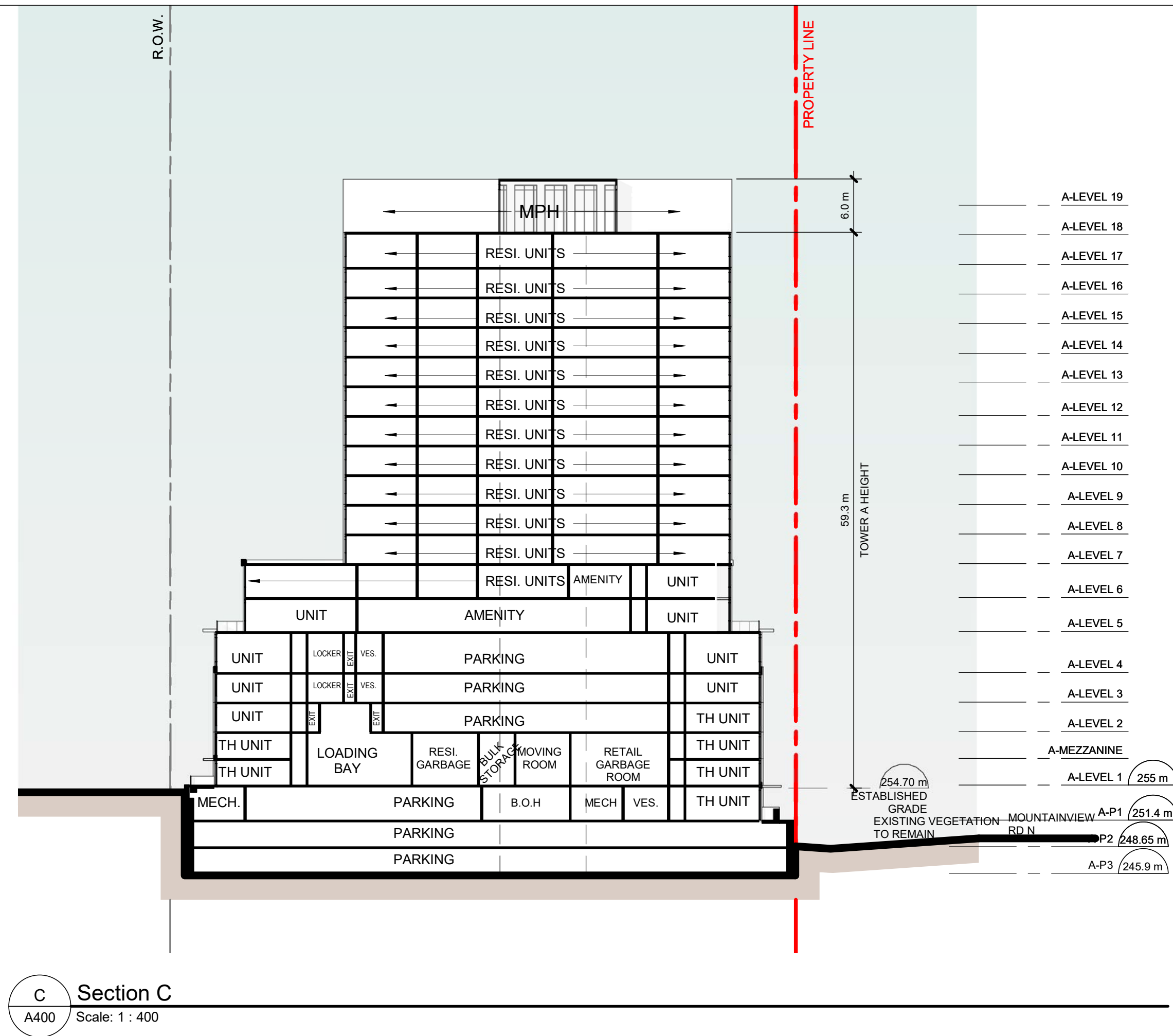

C Section C
A400 Scale: 1 : 400

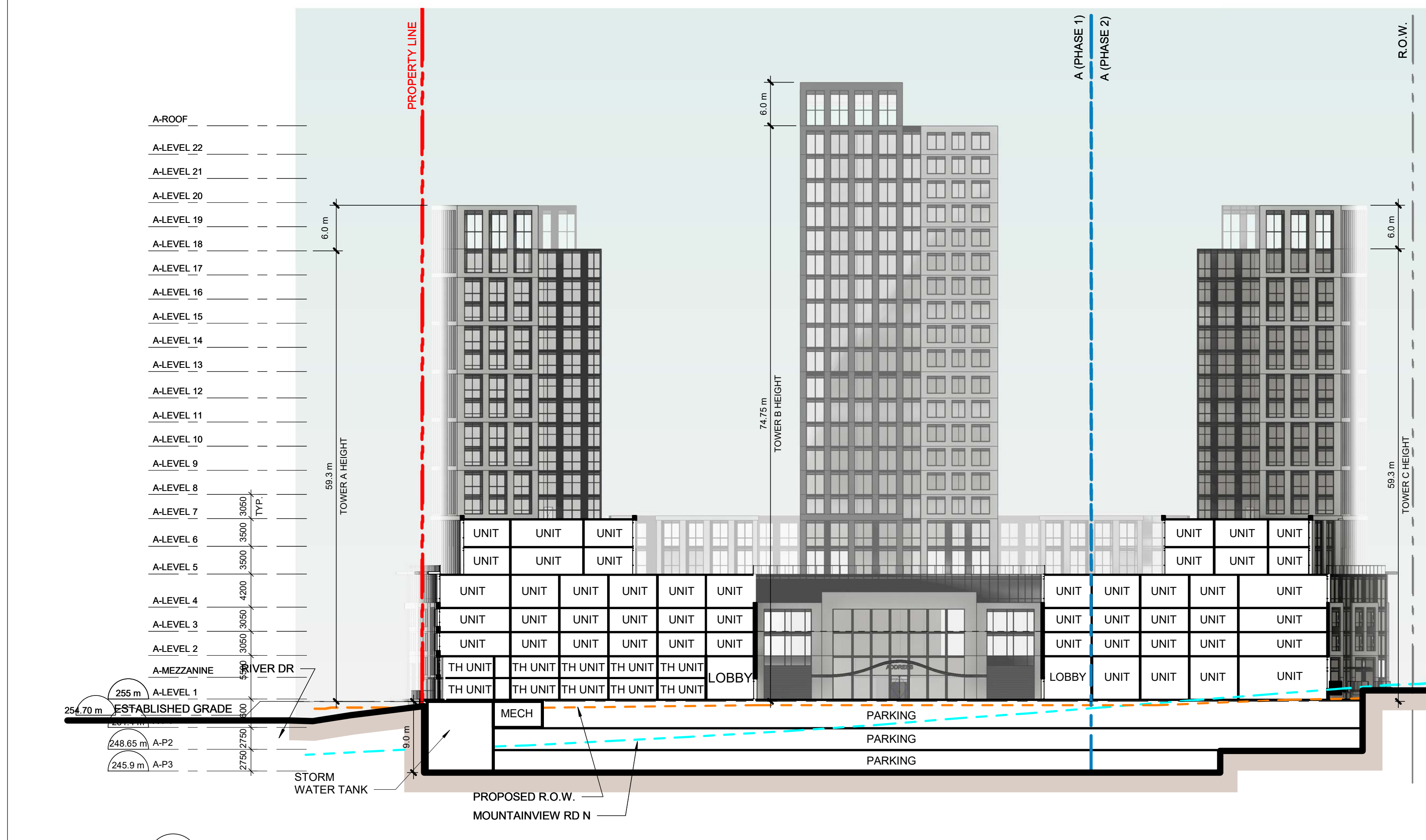

B Section B
A400 Scale: 1 : 400

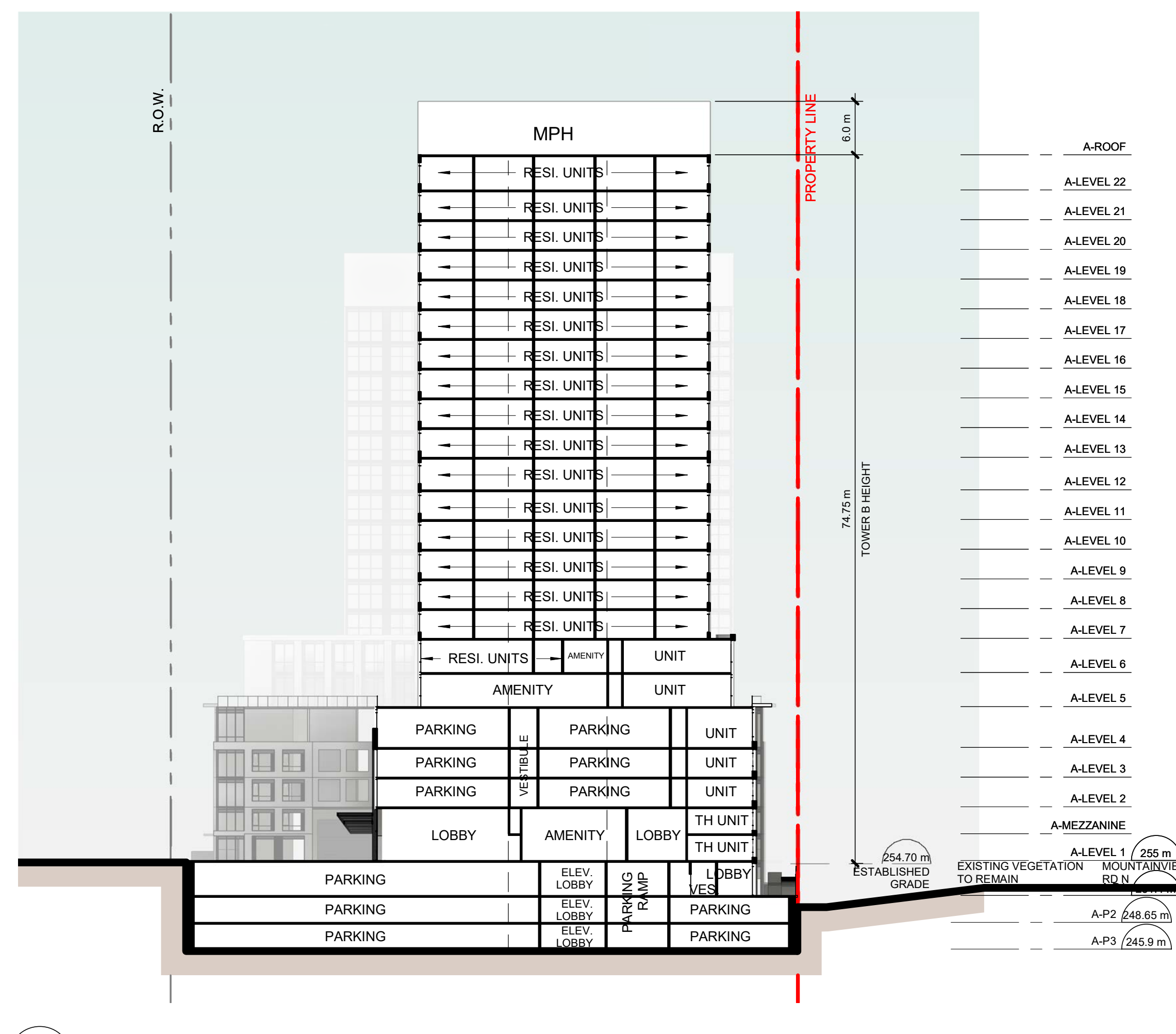

D Section D
A400 Scale: 1 : 400

CLIENT
GILBACH REAL ESTATE DEVELOPMENT
151 Yonge Street, Suite 1100
Toronto, ON, M5C 2W7

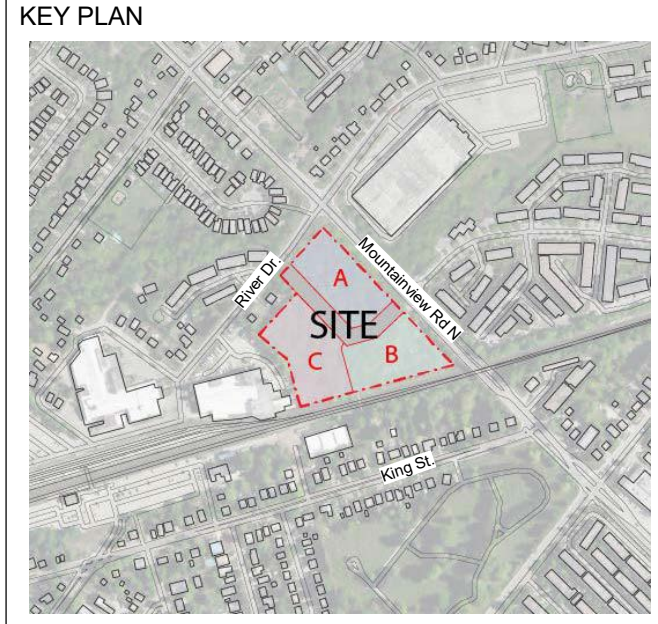

ISSUES

No	DESCRIPTION	DATE
1	Issued for OPA/ZBA	2024-11-22

- Notes:
- For landscape Information - Refer to Drawings Prepared by Adesso Design Inc.
 - For grading and Servicing Information - Refer to Drawings prepared by Urbantech Consulting.
 - For TIS, autoturns, curb radii and fire access route, refer to drawings prepared by GHD.
 - The building will be sprinklered.
 - 10 m² bulk storage & Garbage room is provided for each parcel, H: min 2.5m clear and equipped with Hose bib, floor drain and climate control.
 - Bi-sorter chutes (garbage, recyclable and organic) with compactor & waste containers under each chute at garbage room are provided for each Tower.
 - The loading bay is equipped with a type G loading bay for resi. moving, delivery & garbage pick up.
 - Loading area has a minimum length of 13m, width of 4m and with a vertical clearance of at least 7.5m. The entire area and staging area are constructed of 200mm reinforced concrete and have a grade of no more than 2%.
 - Flashing warning light to be activated when trucks enter and exit the site. The system to remain activated during the city garbage collection activity and until the truck exits the site. A trained on-site staff member will be available to maneuver bins for the collection driver and also act as a flagman when the truck is reversing in the event the on-site staff is unavailable at the time the city collection vehicle arrives at the site, the collection vehicle will leave the site and not return until the next scheduled collection day.
 - The portion of the proposed fire route located over the parking garage will be designed to support the 500 KPA loading requirement identified in NFPA 1901.
 - Fire access route has minimum 5 m overhead clearance.
 - For survey credit, refer to survey drawing prepared by Cunningham McConnell.
 - Survey Benchmark: Elevations shown hereon are geodetic and are derived from the control station 00820178040 having an elevation of 272.174m (cgvd-1928:1978).

ARCADIS
ARCADIS ARCHITECTS (CANADA) INC.
55 St. Clair Avenue West | 7th Floor
Toronto | ON | M4V 2Y7 | Canada
T 416 596 1930 | F 416 596 0644
www.arcadis.com

PROJECT
**130 MOUNTAINVIEW RD N
GEORGETOWN, ON
L7G 3P8**

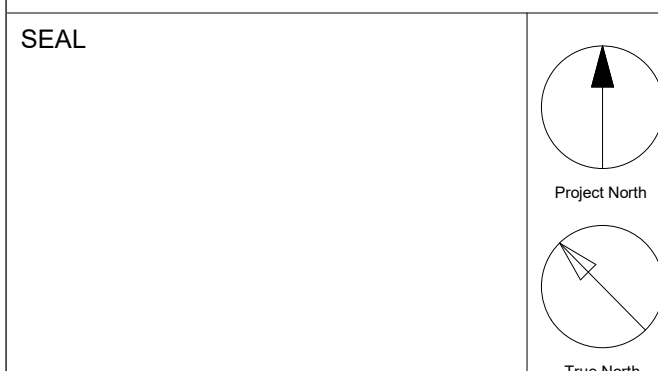

DRAWN BY:
RT+FA

CHECKED BY:
KE

PROJECT MGR:
KE

APPROVED BY:
GR

SHEET TITLE
SECTIONS A-D

SCALE
1:400

DATE
2024-11-22

SHEET NUMBER
A400

PROJ. NO.
147388

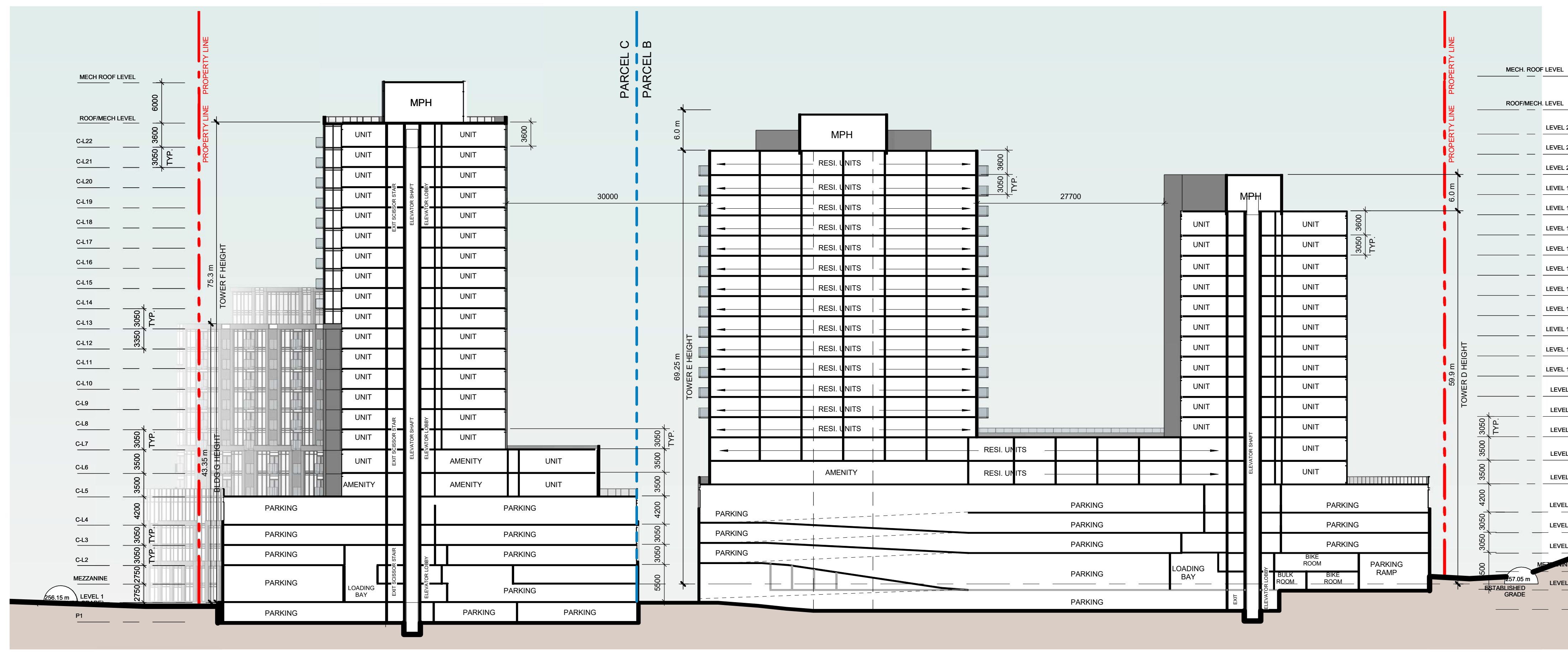

E Section E
A401 Scale: 1:400

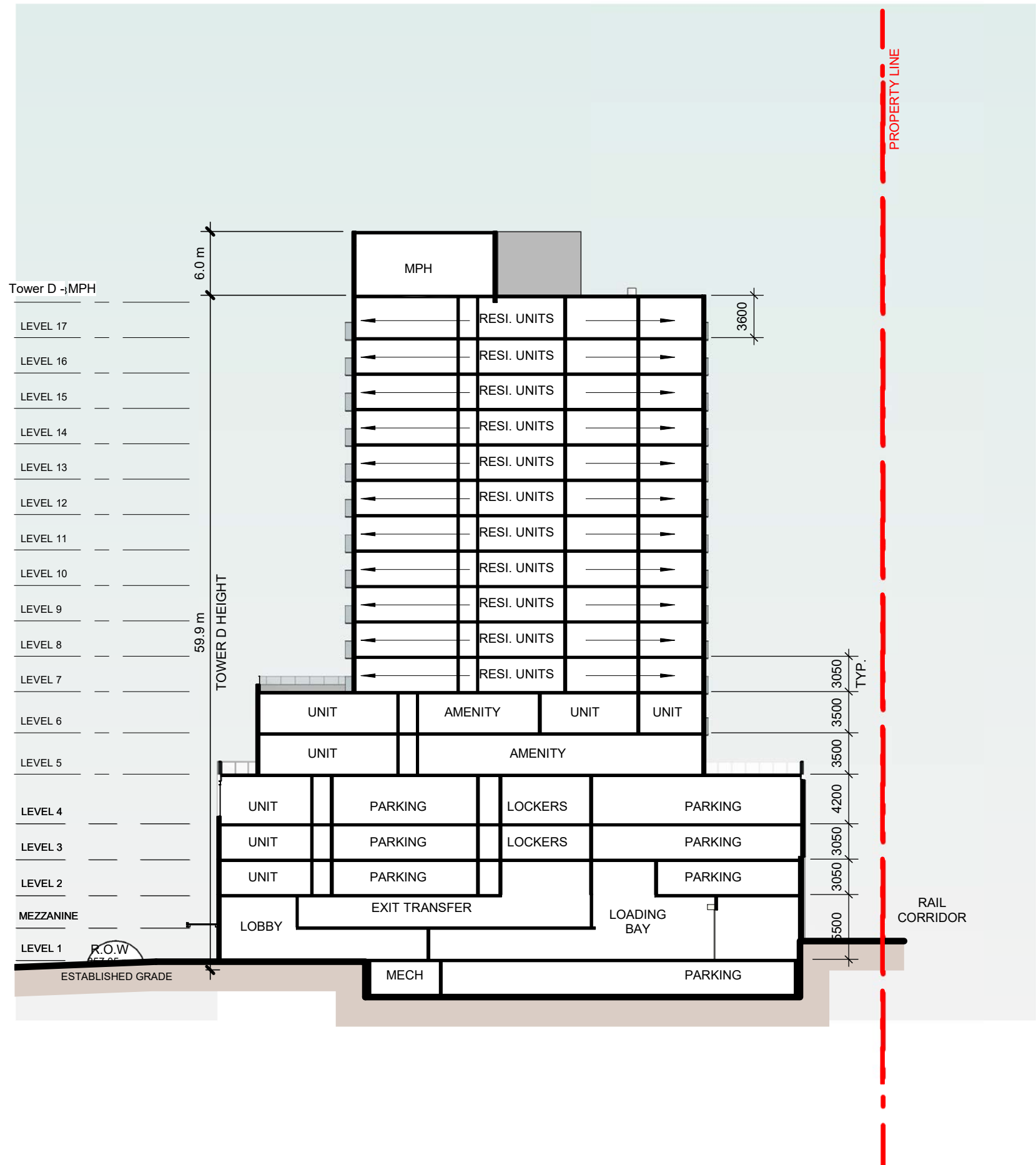

F Section F
A401 Scale: 1:400

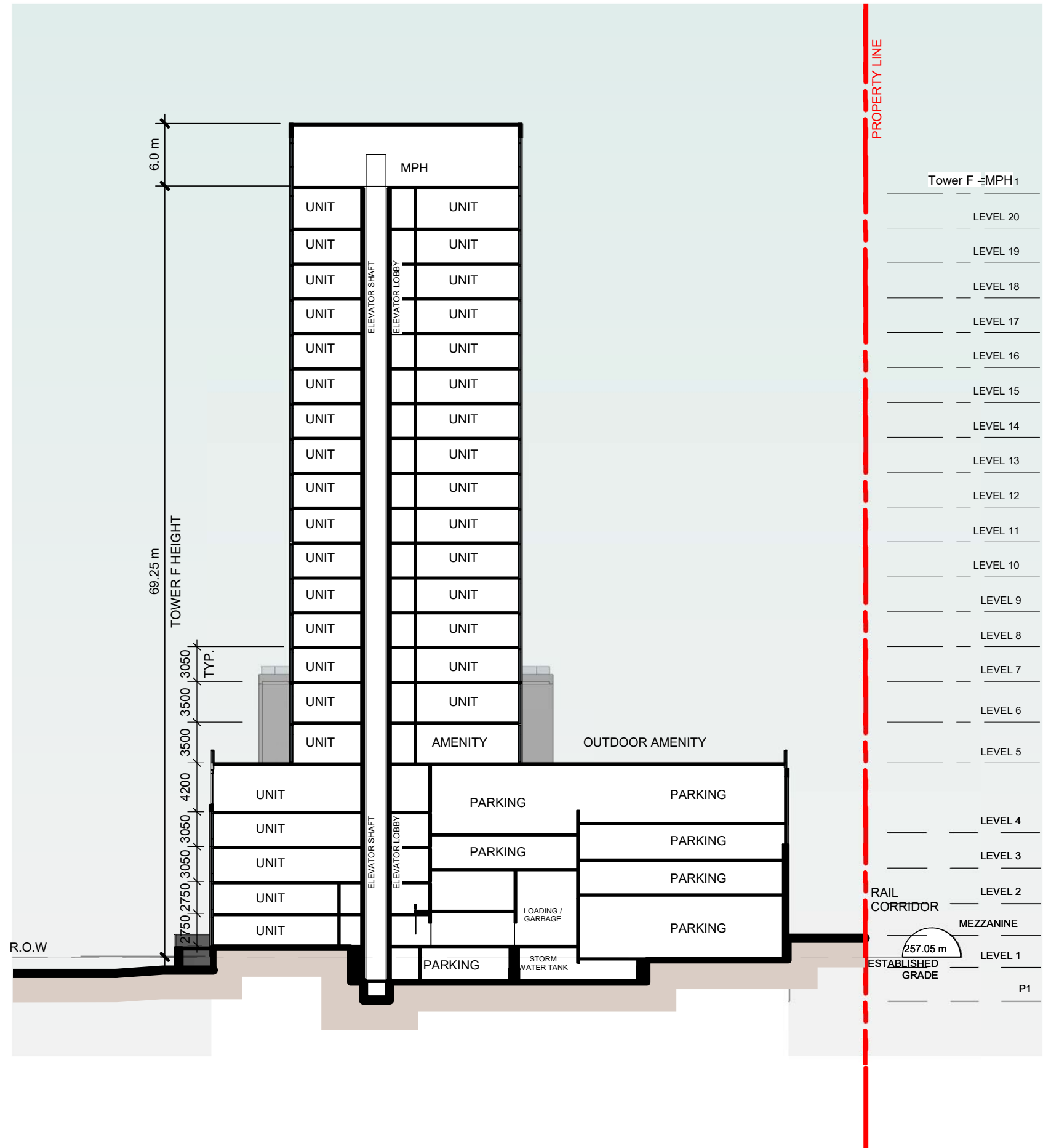

G Section G
A401 Scale: 1:400

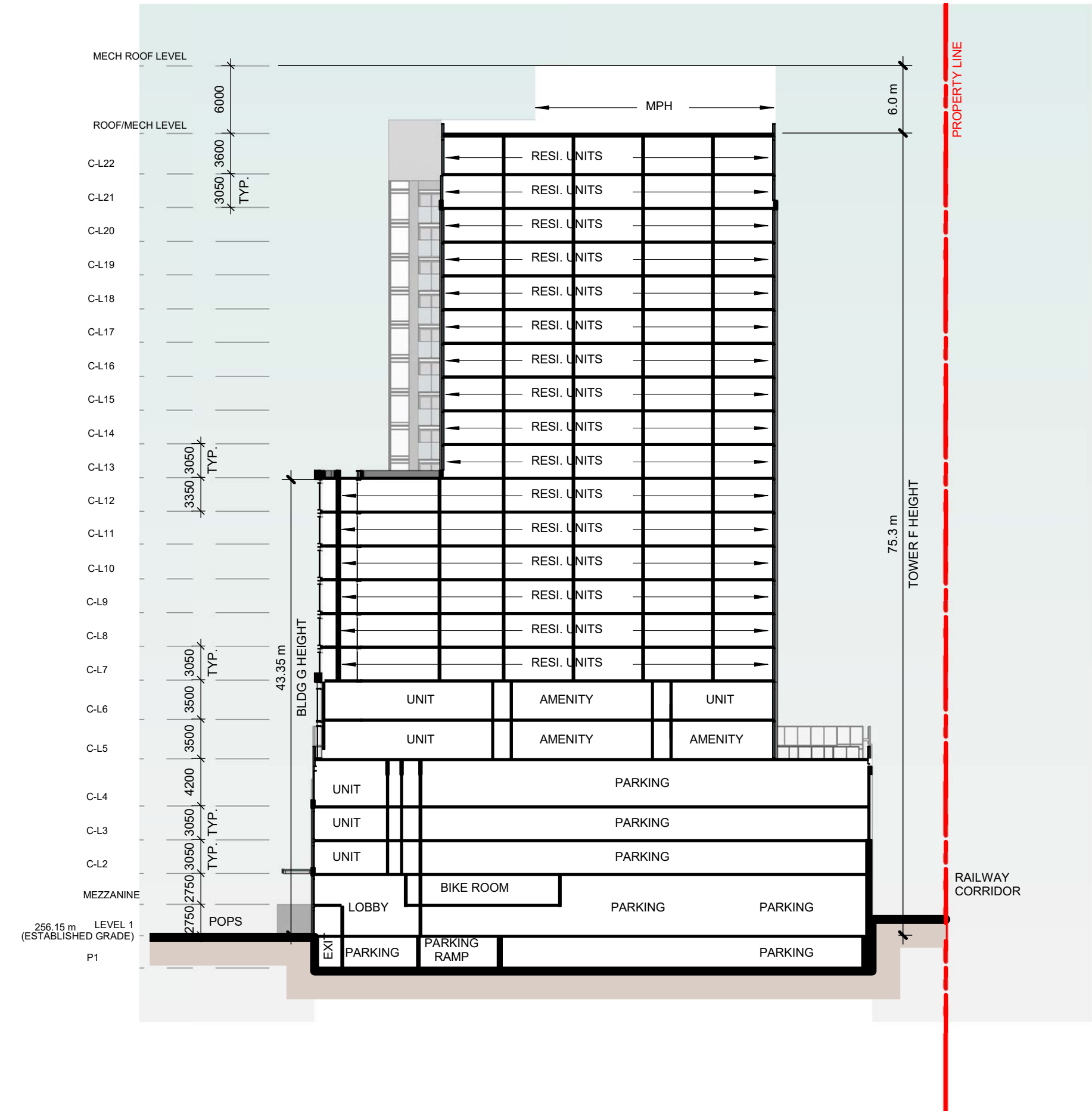

H Section H
A401 Scale: 1:400

CLIENT
GILBACH REAL ESTATE DEVELOPMENT

151 Yonge Street, Suite 1100
Toronto, ON, M5C 2W7

COPYRIGHT
This drawing has been prepared solely for the intended use. No reproduction or distribution for any purpose other than authorized by Arcadis Architects is permitted. Written dimensions shall have precedence over scaled dimensions. Contractors shall verify and be responsible for all dimensions and conditions on the job, and Arcadis Architects shall be informed of any variations from the dimensions and conditions shown on the drawing. Shop drawings shall be submitted to Arcadis Architects for general confirmation before proceeding with fabrication.
Arcadis Architects (Canada) Inc.

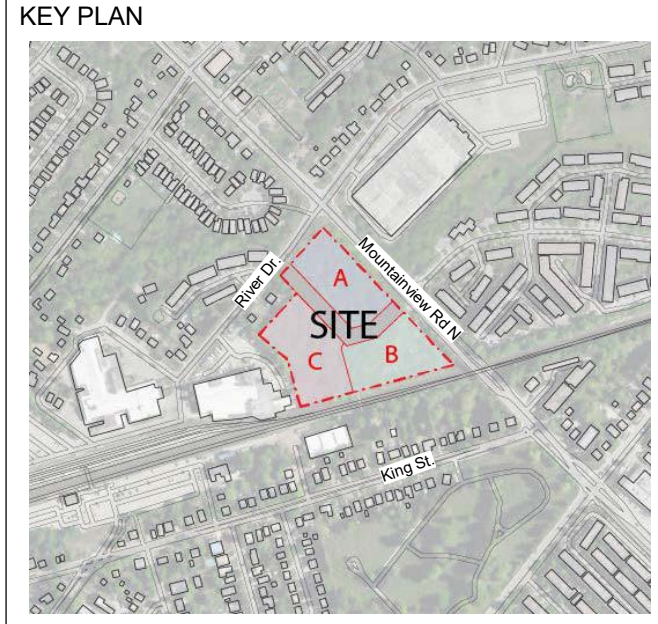

ISSUES

No	DESCRIPTION	DATE
1	Issued for OPA/ZBA	2024-11-22

- Notes:**
- For Landscaping Information - Refer to Drawings Prepared by Adesso Design Inc.
 - For grading and Servicing Information - Refer to Drawings prepared by Urbantech Consulting.
 - For TIS, autoturns, curb radii and fire access route, refer to drawings prepared by GHD.
 - The building will be sprinklered.
 - 10 m² bulk storage & Garbage room is provided for each parcel, H: min 2.5m clear and equipped with Hose bib, floor drain and climate control.
 - Bi-sorter chutes (garbage, recyclable and organic) with compactor & waste containers under each chute at garbage room are provided for each Tower.
 - The loading bay is equipped with a type G loading bay for resi. moving, delivery & garbage pick up.
 - Loading area has a minimum length of 13m, width of 4m and with a vertical clearance of at least 7.5m. The entire area and staging area are constructed of 200mm reinforced concrete and have a grade of no more than 2%.
 - Flashing warning light to be activated when trucks enter and exit the site. The system to remain activated during the city garbage collection activity and until the truck exits the site. A trained on-site staff member will be available to maneuver bins for the collection driver and also act as a flagman when the truck is reversing in the event the on-site staff is unavailable at the time the city collection vehicle arrives at the site, the collection vehicle will leave the site and not return until the next scheduled collection day.
 - The portion of the proposed fire route located over the parking storage will be designed to support the 500 KPA loading requirement identified in NFPA 1901.
 - Fire access route has minimum 5 m overhead clearance.
 - For survey credit, refer to survey drawing prepared by Cunningham McCormick.
 - Survey Benchmark: Elevations shown hereon are geodetic and are derived from the control station 00820178040 having an elevation of 272.174m (cgvd-1928:1978).

ARCADIS
ARCADIS ARCHITECTS (CANADA) INC.
55 St. Clair Avenue West | 7th Floor
Toronto | ON | M4V 2Y7 | Canada
T 416 596 1930 | F 416 596 0644
www.arcadis.com

PROJECT
130 MOUNTAINVIEW RD N
GEORGETOWN, ON
L7G 3P8

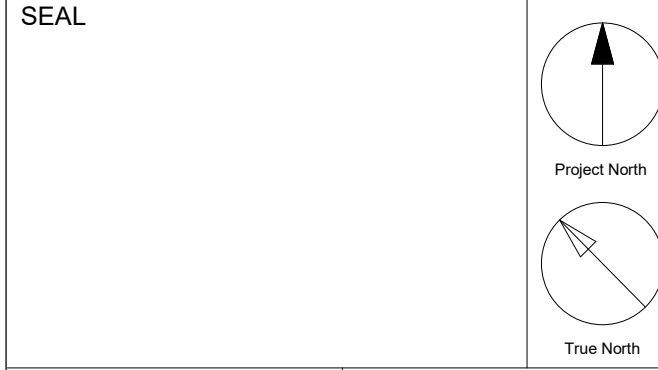

DRAWN BY: RT+FA
CHECKED BY: KE
PROJECT MGR: KE
APPROVED BY: GR

SHEET TITLE
SECTIONS E-H

SCALE
DATE: 2024-11-22

SHEET NUMBER A401
PROJ. NO.: 147388

COPYRIGHT
 This drawing has been prepared solely for the intended use. No reproduction or distribution for any purpose other than that authorized by Arcadis Architects is permitted. Written dimensions shall have precedence over scaled dimensions. Contractors shall verify and be responsible for all dimensions and conditions on the job, and Arcadis Architects shall be informed of any variations from the dimensions and conditions shown on the drawing. Shop drawings shall be submitted to Arcadis Architects for general confirmation before proceeding with fabrication.
Arcadis Architects (Canada) Inc.

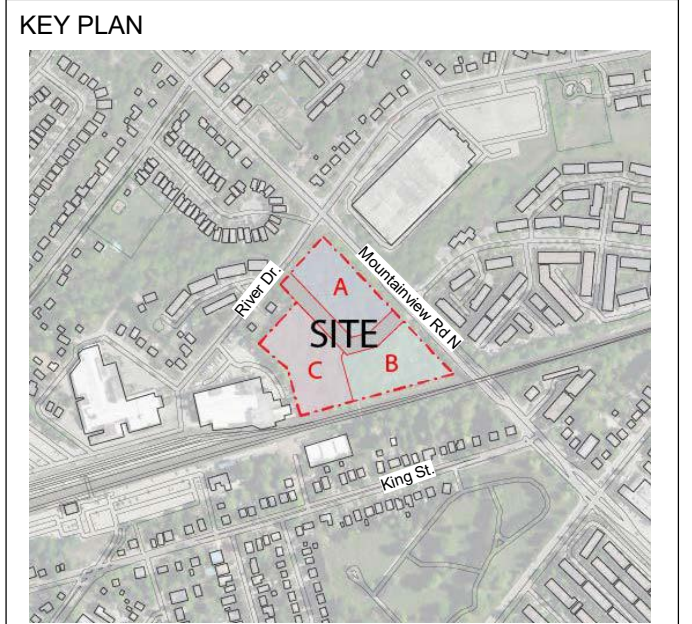

ISSUES

No	DESCRIPTION	DATE
1	Issued for OPA/ZBA	2024-11-22

- Notes:**
- For landscape information - Refer to Drawings prepared by Adesso Design Inc.
 - For grading and Servicing Information - Refer to Drawings prepared by Urbantech Consulting.
 - For TIS, autoturns, curb radii and fire access route, refer to drawings prepared by GHD.
 - The building will be sprinklered.
 - 10 m² bulk storage & Garbage room is provided for each parcel, H: min 2.5m clear and equipped with Hose bib, floor drain and climate control.
 - Bi-sorter chutes (garbage, recyclable and organic) with compactor & waste containers under each chute at garbage room are provided for each Tower.
 - The loading bay is equipped with a type G loading bay for resi. moving, delivery & garbage pick up.
 - Loading area has a minimum length of 13m, width of 4m and with a vertical clearance of at least 7.5m. The entire area and staging area are constructed of 200mm reinforced concrete and have a grade of no more than 2%.
 - Flashing warning light to be activated when trucks enter and exit the site, the system to remain activated during the city garbage collection activity and until the truck exits the site. A trained on-site staff member will be available to maneuver bins for the collection driver and also act as a flagman when the truck is reversing in the event the on-site staff is unavailable at the time the city collection vehicle arrives at the site, the collection vehicle will leave the site and not return until the next scheduled collection day.
 - The portion of the proposed fire route located over the parking garage will be designed to support the 500 KPA loading requirement identified in NFPA 1901.
 - Fire access route has minimum 5 m overhead clearance.
 - For survey credit, refer to survey drawing prepared by Cunningham McConnell.
 - Survey Benchmark: Elevations shown hereon are geodetic and are derived from the control station 00820178040 having an elevation of 272.174m (cgvd-1928:1978).

ARCADIS
 ARCADIS ARCHITECTS (CANADA) INC.
 55 St. Clair Avenue West | 7th Floor
 Toronto | ON | M4V 2Y7 | Canada
 T 416 596 1930 | F 416 596 0644
www.arcadis.com

PROJECT
 130 MOUNTAINVIEW RD N
 GEORGETOWN, ON
 L7G 3P8

SEAL

Project North
True North

DRAWN BY: RT+FA
CHECKED BY: KE
PROJECT MGR: KE
APPROVED BY: GR

SHEET TITLE
 PARCEL A ELEVATIONS

SCALE
 1:200

DATE
 2024-11-22

SHEET NUMBER
A410

PROJ. NO.
 147388

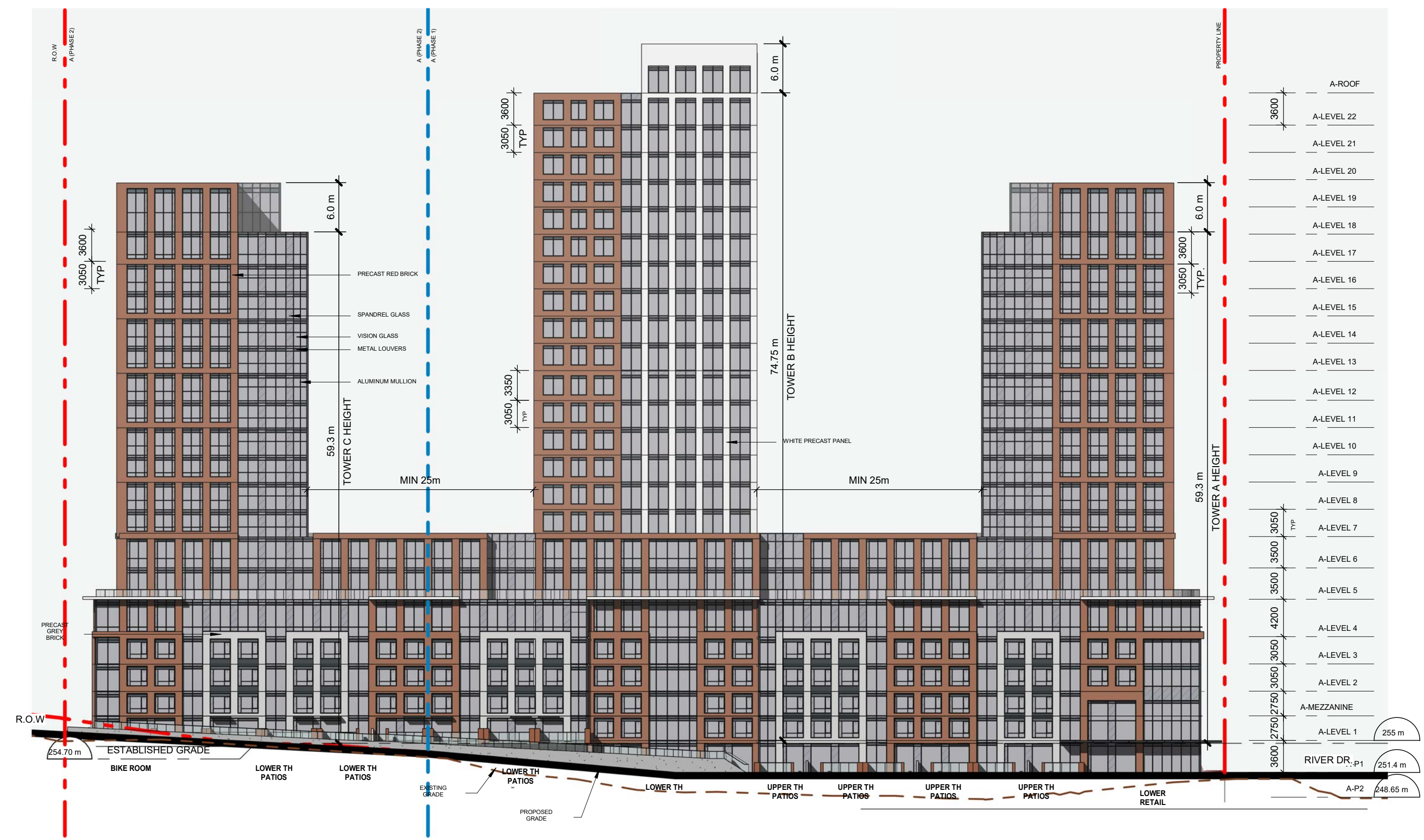

1 PARCEL A NORTHEAST ELEVATION
 Scale: 1 : 400

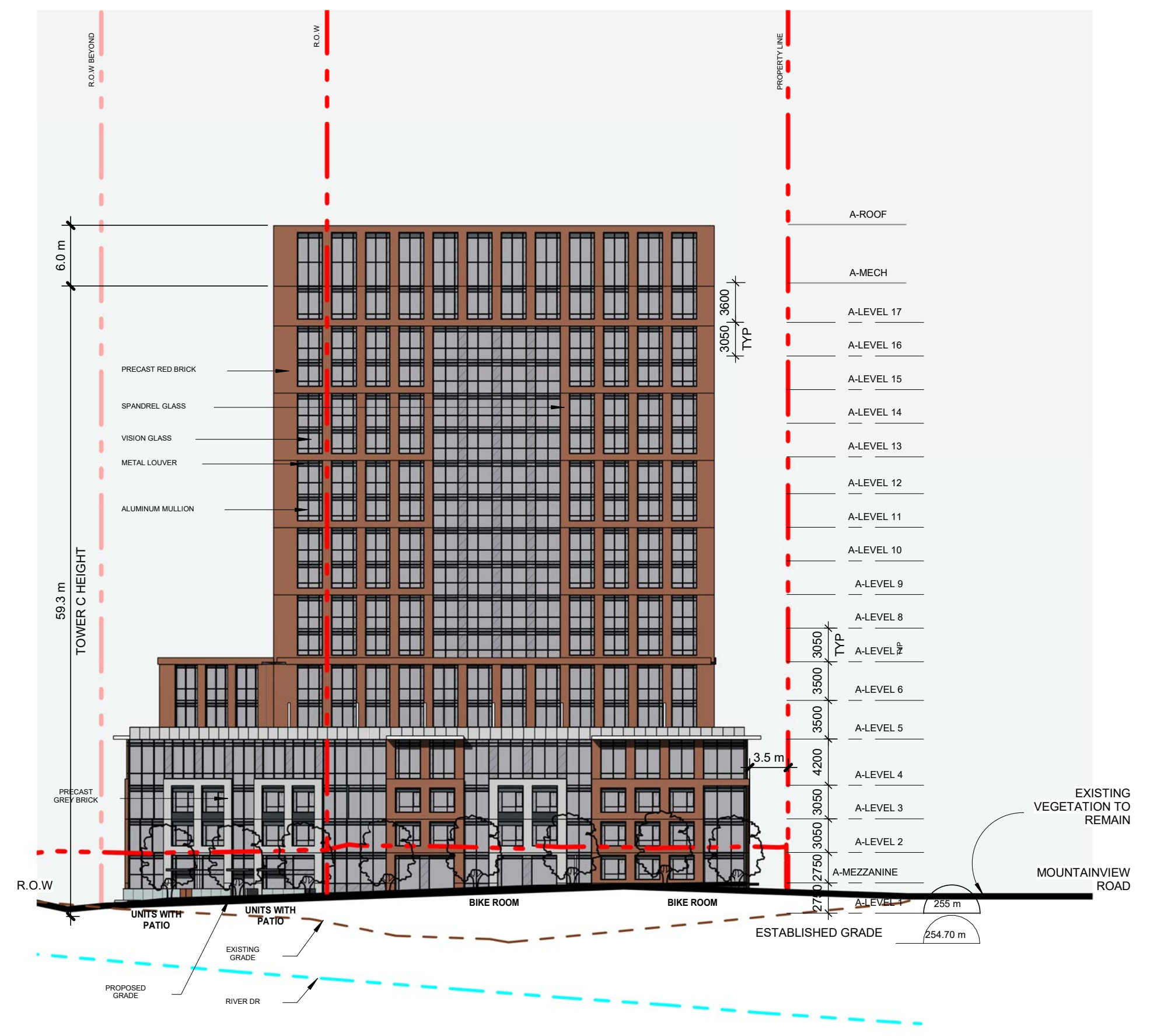

2 PARCEL A SOUTHEAST ELEVATION
 Scale: 1 : 400

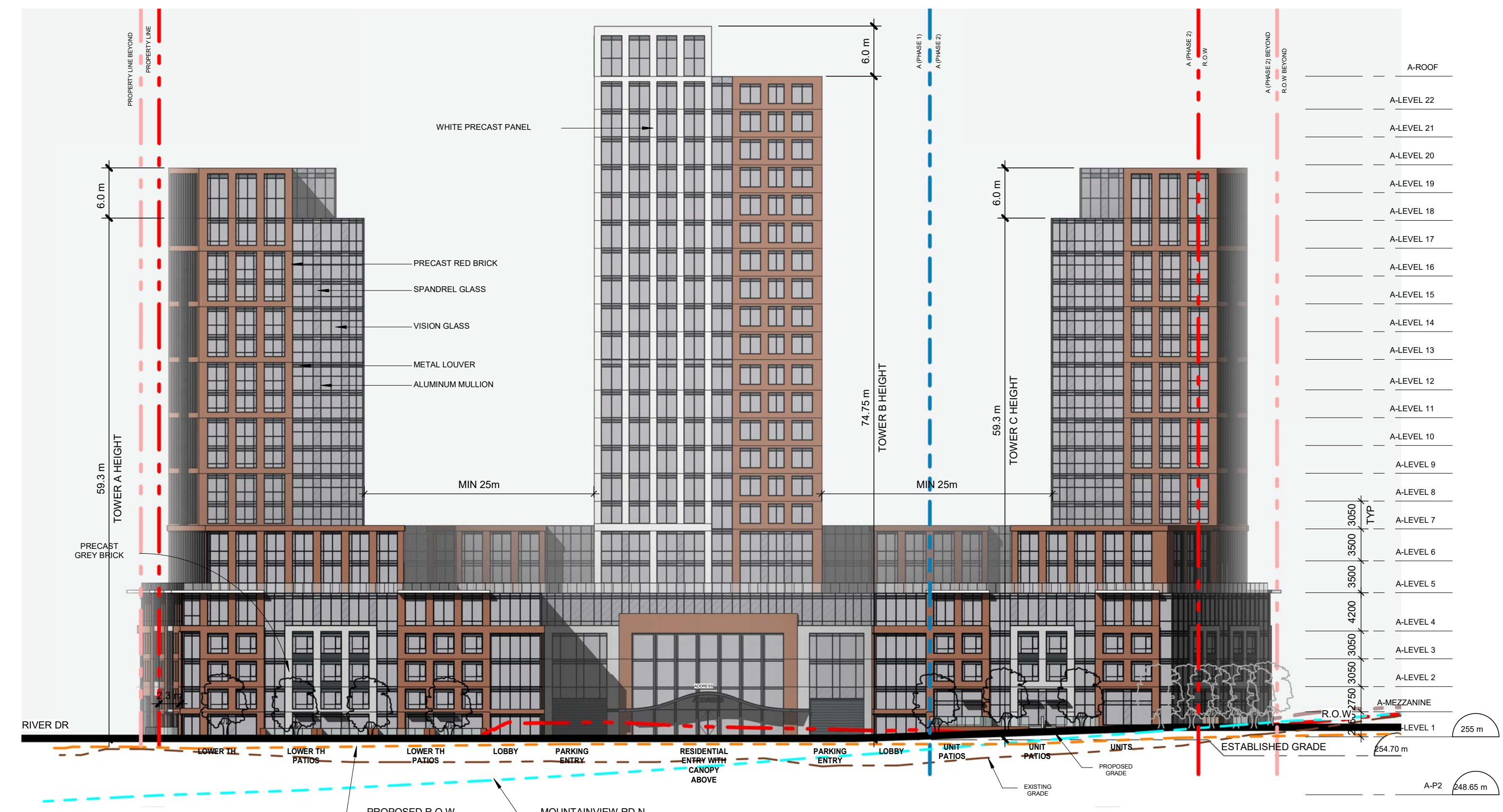

3 PARCEL A SOUTHWEST ELEVATION
 Scale: 1 : 400

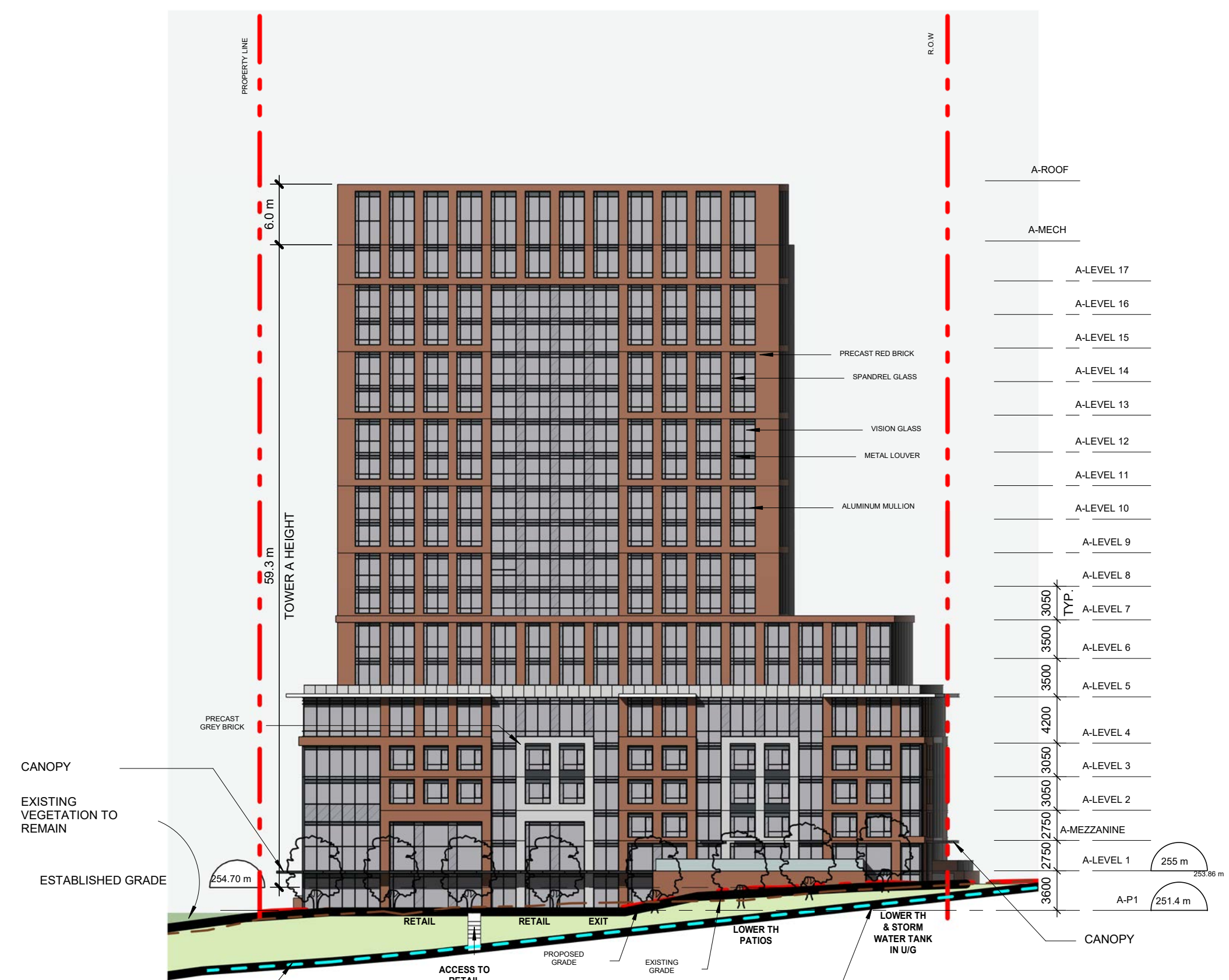

4 PARCEL A NORTHWEST ELEVATION
 Scale: 1 : 400

COPYRIGHT
 This drawing has been prepared solely for the intended use. No reproduction or distribution for any purpose other than authorized by Arcadis Architects is permitted. Written dimensions shall have precedence over scaled dimensions. Contractors shall verify and be responsible for all dimensions and conditions on the job, and Arcadis Architects shall be responsible for any variations from the dimensions and conditions shown on the drawing. Shop drawings shall be submitted to Arcadis Architects for general confirmation and approval in accordance with Fabrication
Arcadis Architects (Canada) Inc.

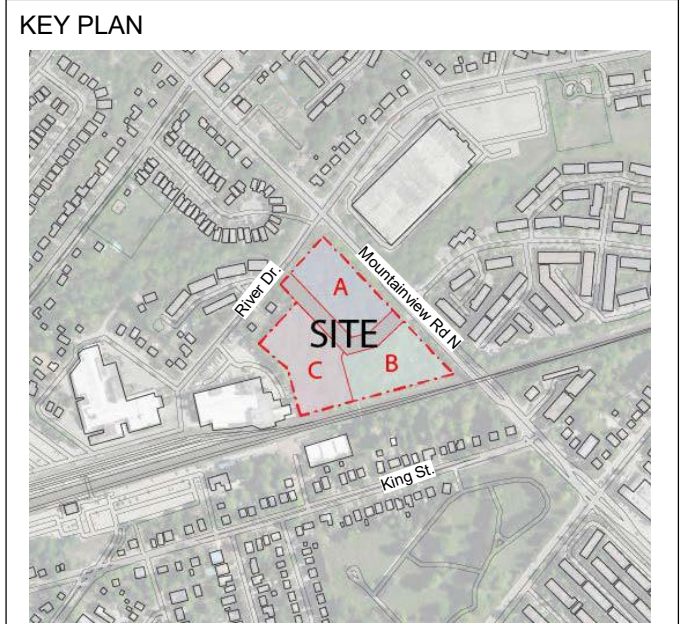

ISSUES

No	DESCRIPTION	DATE
1	Issued for OPA/ZBA	2024-11-22

- Notes:**
- For landscape information - Refer to Drawings prepared by Adesso Design Inc.
 - For grading and Servicing Information - Refer to Drawings prepared by Urbantech Consulting.
 - For TIS, autoturns, curb radii and fire access route, refer to drawings prepared by GHD.
 - The building will be sprinklered.
 - 10 m² bulk storage & Garbage room is provided for each parcel. H: min 2.5m clear and equipped with Hose bib, floor drain and climate control.
 - Bi-sorter chutes (garbage, recyclable and organic) with compactor & waste containers under each chute at garbage room are provided for each Tower.
 - The loading bay is equipped with a type G loading bay for resi. moving, delivery & garbage pick up.
 - Loading area has a minimum length of 13m, width of 4m and with a vertical clearance of at least 7.5m. The entire area and staging area are constructed of 200mm reinforced concrete and have a grade of no more than 2%.
 - Flashing warning light to be activated when trucks enter and exit the site. The system to remain activated during the city garbage collection activity and until the truck exits the site. A trained on-site staff member will be available to maneuver bins for the collection driver and also act as a flagman when the truck is reversing in the event the on-site staff is unavailable at the time the city collection vehicle arrives at the site, the collection vehicle will leave the site and not return until the next scheduled collection day.
 - The portion of the proposed fire route located over the parking garage will be designed to support the 500 KPA loading requirement identified in NFPA 1901.
 - Fire access route has minimum 5 m overhead clearance.
 - For survey credit, refer to survey drawing prepared by Cunningham McConnell.
 - Survey Benchmark: Elevations shown hereon are geodetic and are derived from the control station 00820178040 having an elevation of 272.174m (cgvd-1928:1978).



PROJECT
 130 MOUNTAINVIEW RD N
 GEORGETOWN, ON
 L7G 3P8

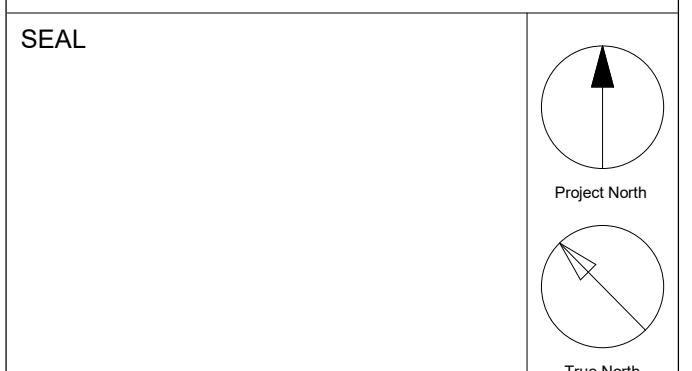

DRAWN BY: RT+FA
CHECKED BY: KE
PROJECT MGR: KE
APPROVED BY: GR

SHEET TITLE
 PARCEL B & C ELEVATIONS

SCALE
 1:200

DATE
 2024-11-22

SHEET NUMBER
A411

PROJ. NO.
 147388

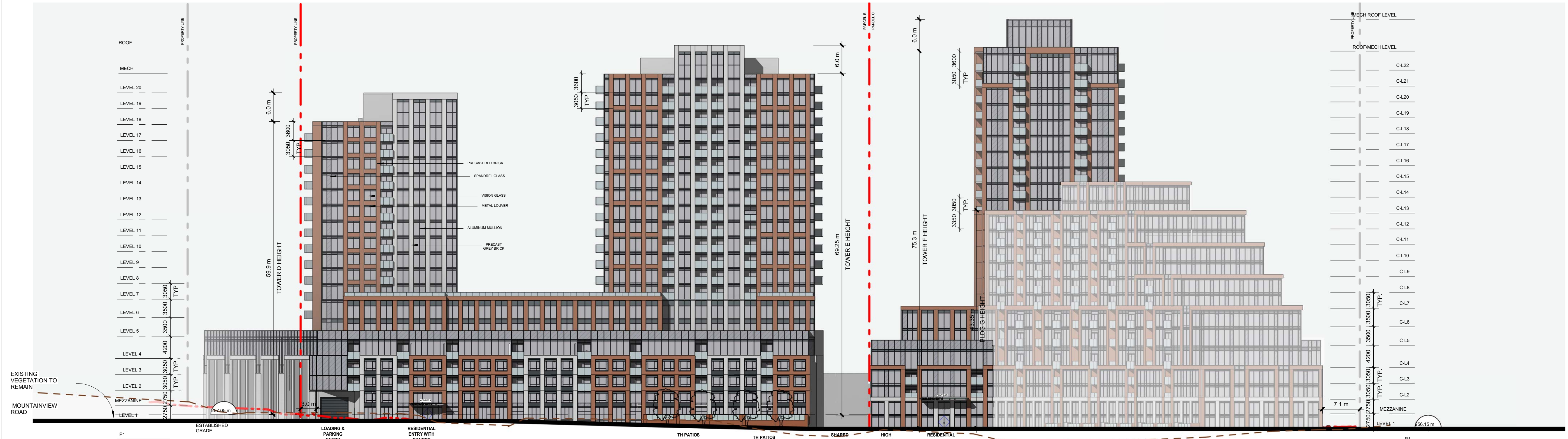

2 PARCEL B NORTH ELEVATION
 A411 Scale: 1 : 400

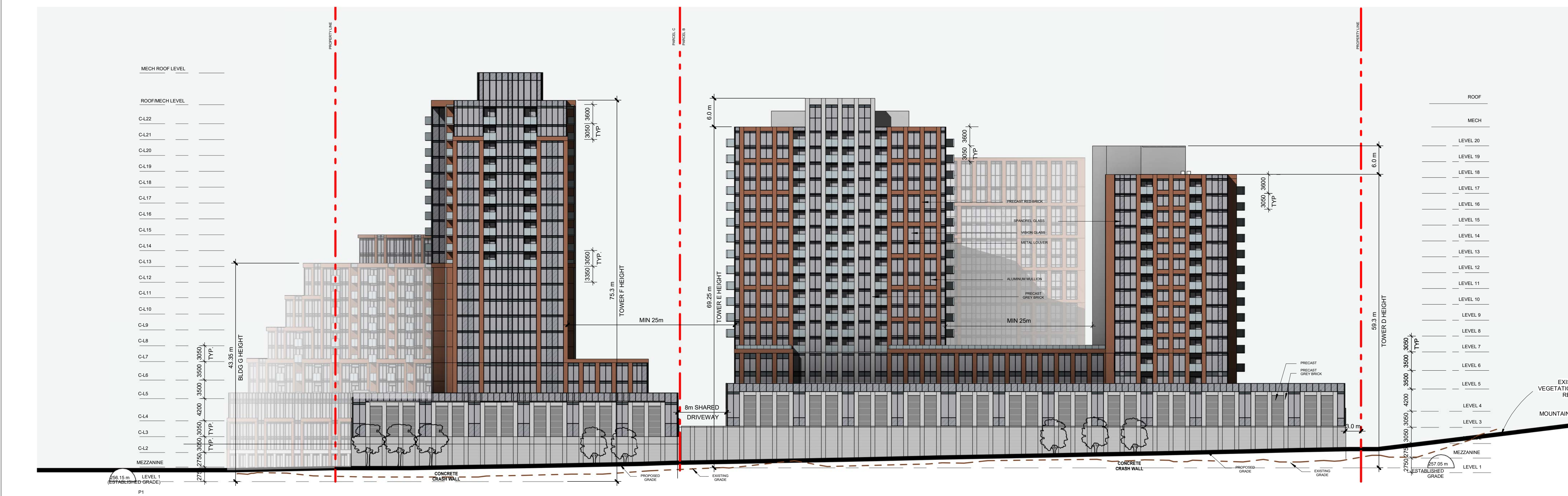

1 PARCEL B & C SOUTH ELEVATION
 A411 Scale: 1 : 400



1 PARCEL C NORTHEAST ELEVATION
A412 Scale: 1 : 400

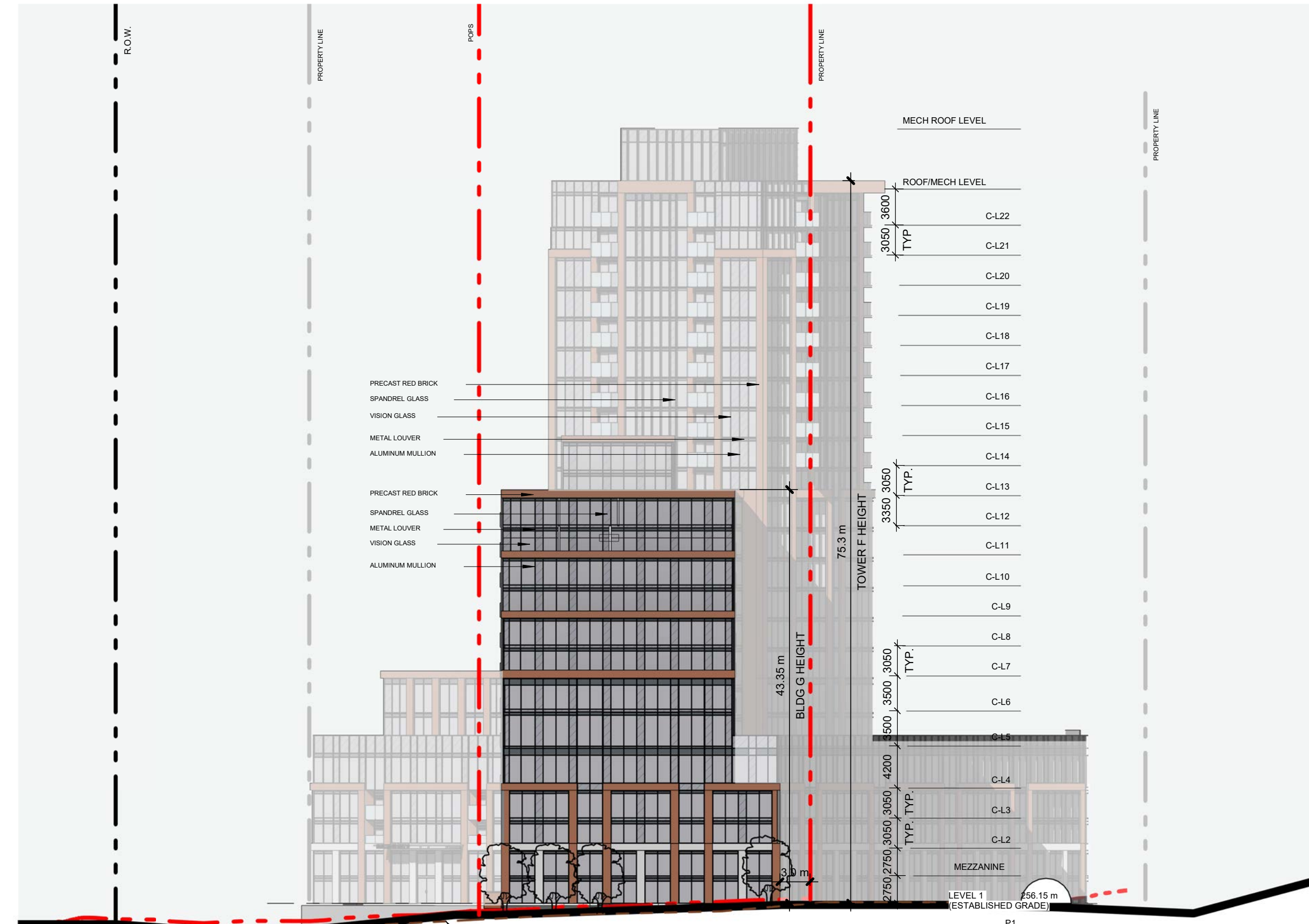

2 PARCEL C NORTHWEST ELEVATION
A412 Scale: 1 : 400



3 PARCEL C SOUTH ELEVATION
A412 Scale: 1 : 400

CLIENT
GILBACH REAL ESTATE DEVELOPMENT
151 Yonge Street, Suite 1100
Toronto, ON, M5C 2W7

COPYRIGHT
This drawing has been prepared solely for the intended use. No reproduction or distribution for any purpose other than authorized by Arcadis Architects is permitted. Writers dimensions shall have precedence over scaled dimensions. Contractors shall verify and be responsible for all dimensions and conditions on the job. All Arcadis Architects shall be informed of any variations from the dimensions and conditions shown on the drawing. Shop drawings shall be submitted to Arcadis Architects for general confirmation before proceeding with fabrication.
Arcadis Architects (Canada) Inc.

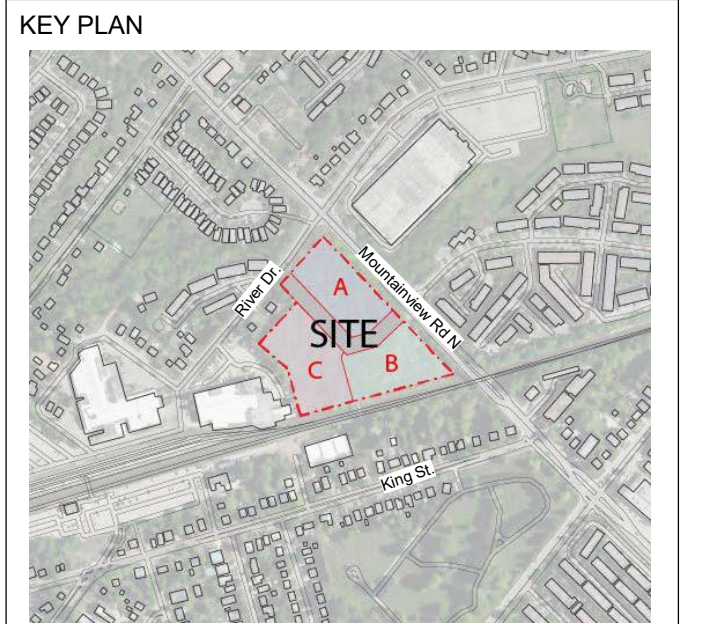

ISSUES

No	DESCRIPTION	DATE
1	Issued for OPA/ZBA	2024-11-22

- Notes:**
- For landscape information - Refer to Drawings Prepared by Adesso Design Inc.
 - For grading and Servicing Information - Refer to Drawings prepared by Urbantech Consulting.
 - For TIS, autoturns, curb radii and fire access route, refer to drawings prepared by GHD.
 - The building will be sprinklered.
 - 10 m² bulk storage & Garbage room is provided for each parcel, H: min 2.5m clear and equipped with Hose bib, floor drain and climate control.
 - Bi-sorter chutes (garbage, recyclable and organic) with compactor & waste containers under each chute at garbage room are provided for each Tower.
 - The loading bay is equipped with a type G loading bay for resi. moving, delivery & garbage pick up.
 - Loading area has a minimum length of 13m, width of 4m and with a vertical clearance of at least 7.5m. The entire area and staging area are constructed of 200mm reinforced concrete and have a grade of no more than 2%.
 - Flashing warning light to be activated when trucks enter and exit the site. the system to remain activated during the city garbage collection activity and until the truck exits the site. A trained on-site staff member will be available to maneuver bins for the collection driver and also act as a flagman when the truck is reversing in the event the on-site staff is unavailable at the time the city collection vehicle arrives at the site, the collection vehicle will leave the site and not return until the next scheduled collection day.
 - The portion of the proposed fire route located over the parking garage will be designed to support the 500 KPA loading requirement identified in NFPA 1901.
 - Fire access route has minimum 5 m overhead clearance.
 - For survey credit, refer to survey drawing prepared by Cunningham McConnell.
 - Survey Benchmark: Elevations shown hereon are geodetic and are derived from the control station 00820178040 having an elevation of 272.174m (cgvd-1928:1978).

ARCADIS
ARCADIS ARCHITECTS (CANADA) INC.
55 St. Clair Avenue West | 7th Floor
Toronto | ON | M4V 2Y7 | Canada
T 416 596 1930 | F 416 596 0644
www.arcadis.com

PROJECT
130 MOUNTAINVIEW RD N
GEORGETOWN, ON
L7G 3P8

SEAL

Project North

True North

DRAWN BY: RT+FA
CHECKED BY: KE
PROJECT MGR: KE
APPROVED BY: GR

SHEET TITLE
PARCEL C ELEVATIONS

SCALE
DATE
2024-11-22

SHEET NUMBER
A412

PROJ. NO.:
147388