

NOTE:
This schedule forms part of the Official Plan and must be read together with the text.

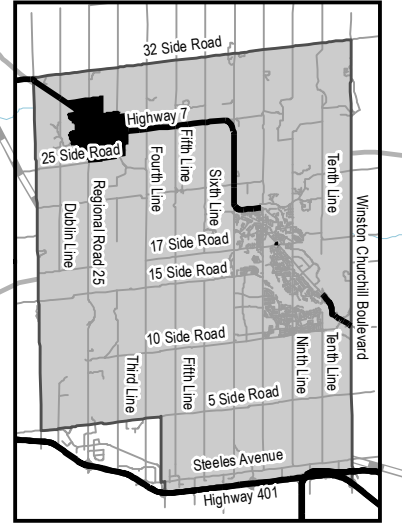

- | | | | | |
|---|--|--|--|---|
| Environmental & Open Space Areas
<ul style="list-style-type: none"> Greenlands Major Parks and Open Space Area Private Open Space Area | Urban Areas
<ul style="list-style-type: none"> Low Density Residential Area Medium Density Residential Area High Density Residential Area Corridor Commercial Area | <ul style="list-style-type: none"> General Employment Area Major Institutional Residential Special Policy Area Special Policy South Acton Special Study Area | <ul style="list-style-type: none"> Downtown Area (See Schedule A7) Urban Boundary Waterbody Watercourse Railway Line | <ul style="list-style-type: none"> Community Park Neighbourhood Park School Major Transit Station |
|---|--|--|--|---|

APRIL 30, 2024

CONSOLIDATION



Town of Halton Hills Official Plan

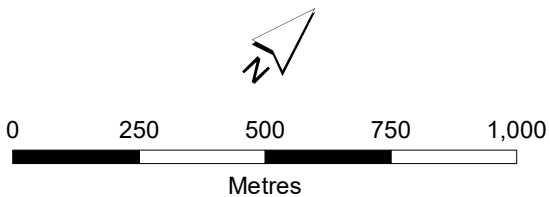

SCHEDULE A6
ACTON URBAN AREA
LAND USE PLAN

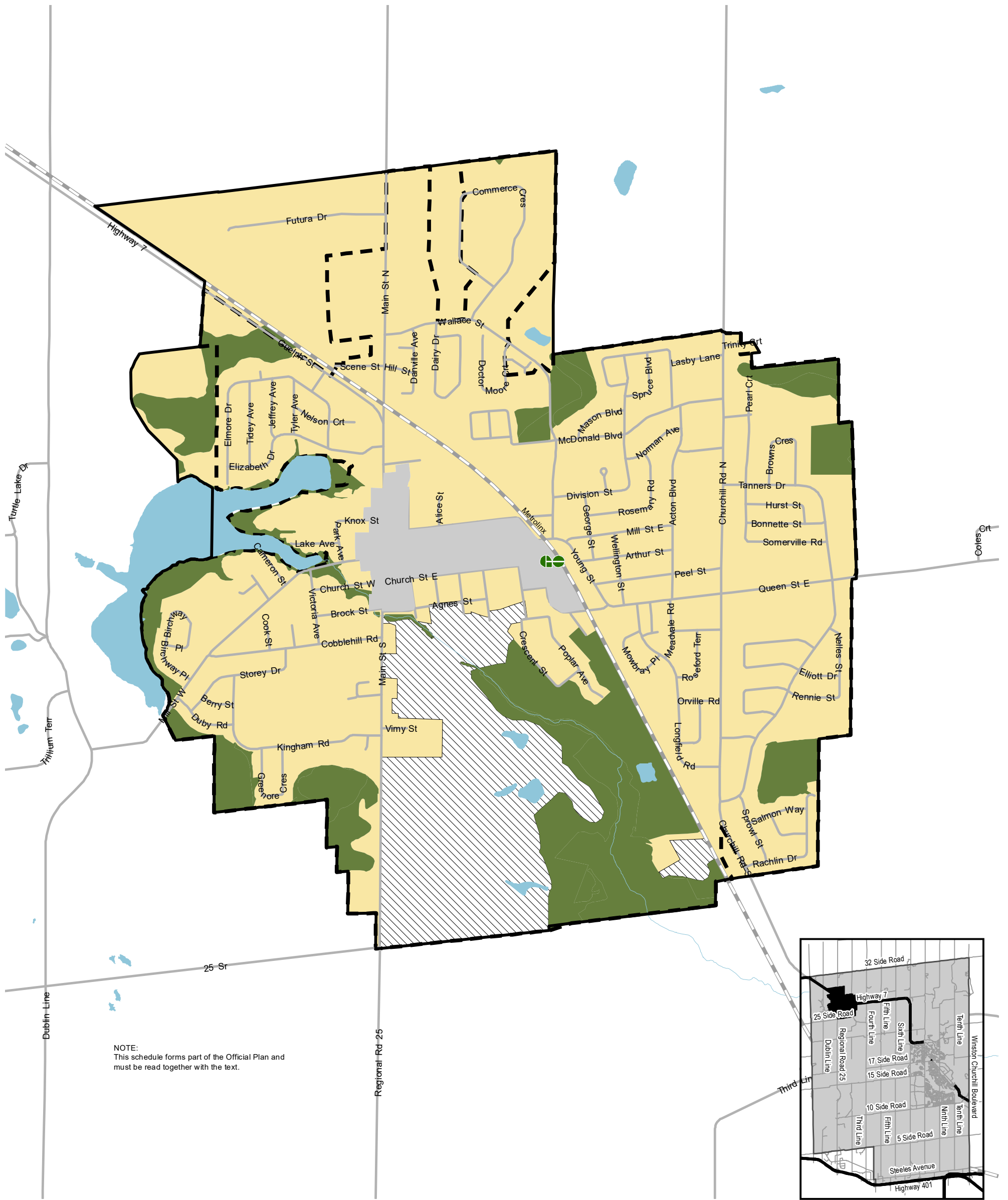

NOTE:
This schedule forms part of the Official Plan and must be read together with the text.

- | | | | |
|---|---------------------------------------|-----------------------|------------------------------|
| Environmental & Open Space Areas | Urban Areas | Urban Boundary | Waterbody |
| Greenlands | Urban Area | Built Boundary | Watercourse |
| | South Acton Special Study Area | | Railway Line |
| | Downtown Area | | Major Transit Station |

APRIL 30, 2024
CONSOLIDATION



Town of Halton Hills Official Plan

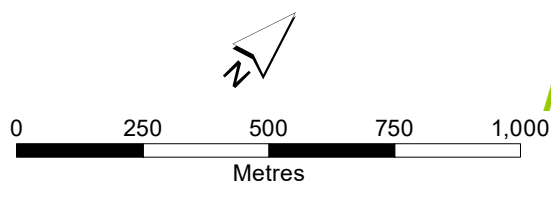

SCHEDULE A6-1
ACTON BUILT BOUNDARY AND INTENSIFICATION AREAS

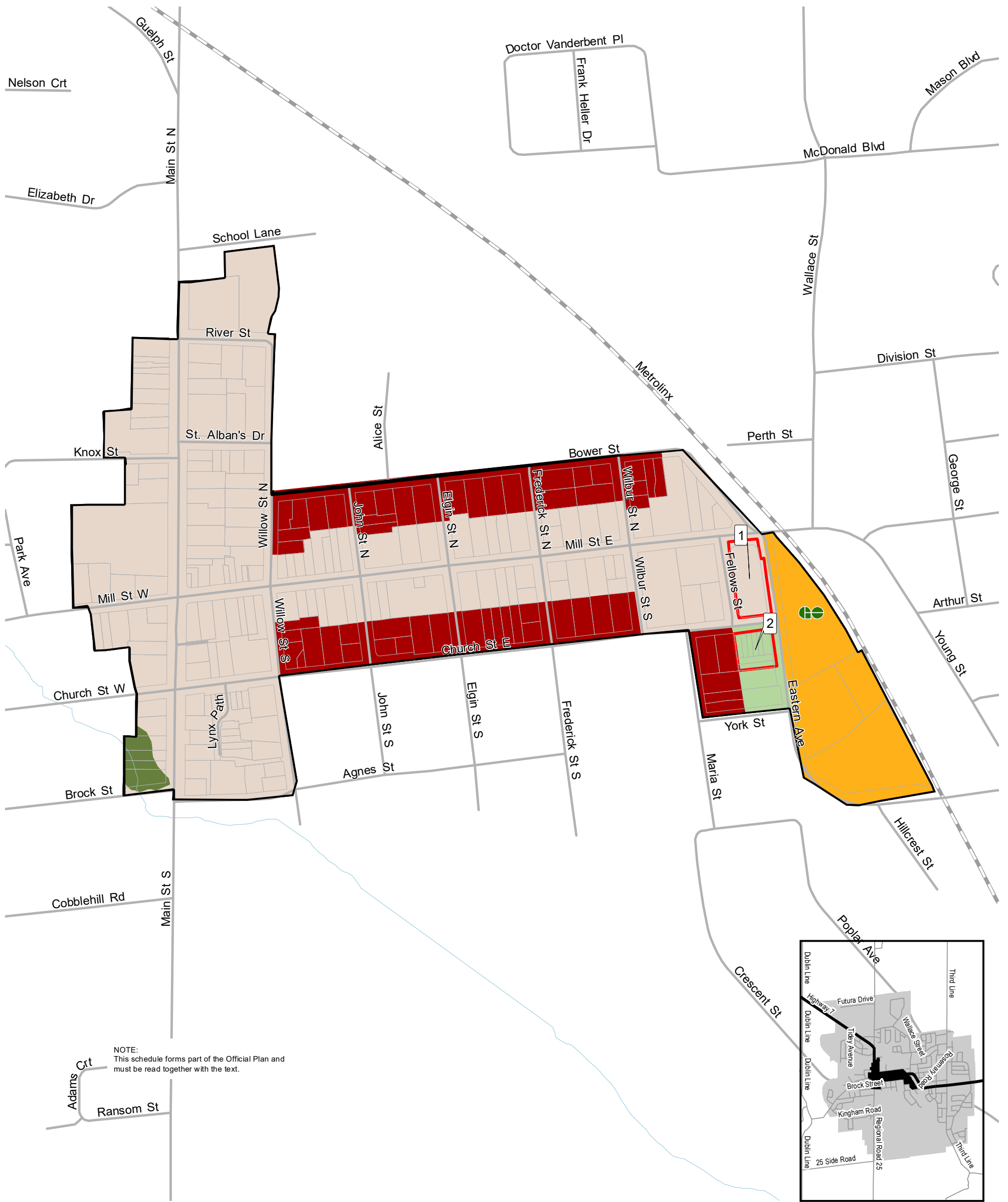

NOTE:
This schedule forms part of the Official Plan and must be read together with the text.

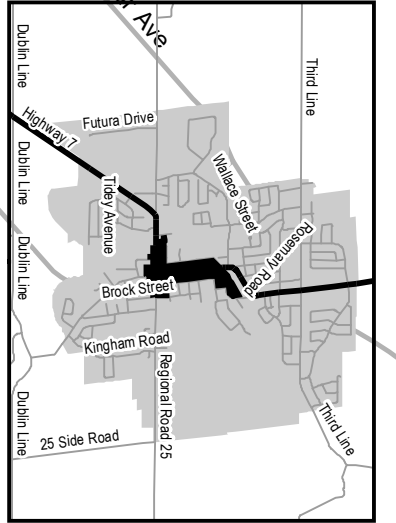

Environmentak & Open Space
Greenlands

Urban Areas
Downtown Core Sub-Area
Downtown Residential/Office Sub-Area
Downtown Redevelopment Sub-Area

Downtown Medium Density Residential/Commercial Sub-Area
Special Policy
Downtown Boundary

Watercourse
Railway Line
Major Transit Station

APRIL 30, 2024

CONSOLIDATION



Town of Halton Hills Official Plan

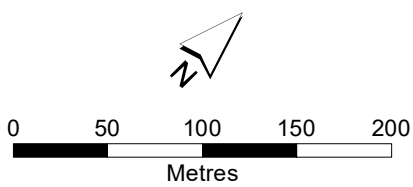

SCHEDULE A7
ACTON DOWNTOWN AREA
LAND USE PLAN