

NOTE:
 This schedule forms part of the Official Plan and must be read together with the text.
 Parts of this Schedule are currently pending approval. Please Refer to Figure 1 in the Preamble.

Environmental & Open Space Areas

- Greenlands
- Major Parks and Open Space Area
- Private Open Space Area

Urban Areas

- Low Density Residential Area
- Medium Density Residential Area
- High Density Residential Area
- Secondary Node Area
- Corridor Commercial Area

Civic Centre Area

- Civic Centre Area
- Major Institutional Area
- General Employment Area
- Trafalgar Road Redevelopment Area
- Future Residential/Mixed Use Area
- Downtown Area (See Schedule H7-1 Downtown Georgetown Land Use Plan)
- Community Node Area (See Schedule A5)
- GO Station Area (See Schedule H3-2)
- Vision Georgetown Area - See Section H6

Urban Boundary

- Urban Boundary
- Residential Special Policy Area
- Special Policy Area
- Other Special Policy Area
- HPBATS/GTA West Corridor Protection Area
- Waterbody
- Watercourse
- Railway Line
- Community Park
- Neighbourhood Park
- School
- Major Transit Station

APRIL 30, 2024

CONSOLIDATION



Town of Halton Hills Official Plan

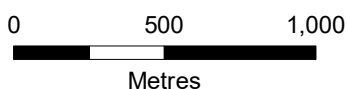

**SCHEDULE A3
 GEORGETOWN URBAN AREA
 LAND USE PLAN**

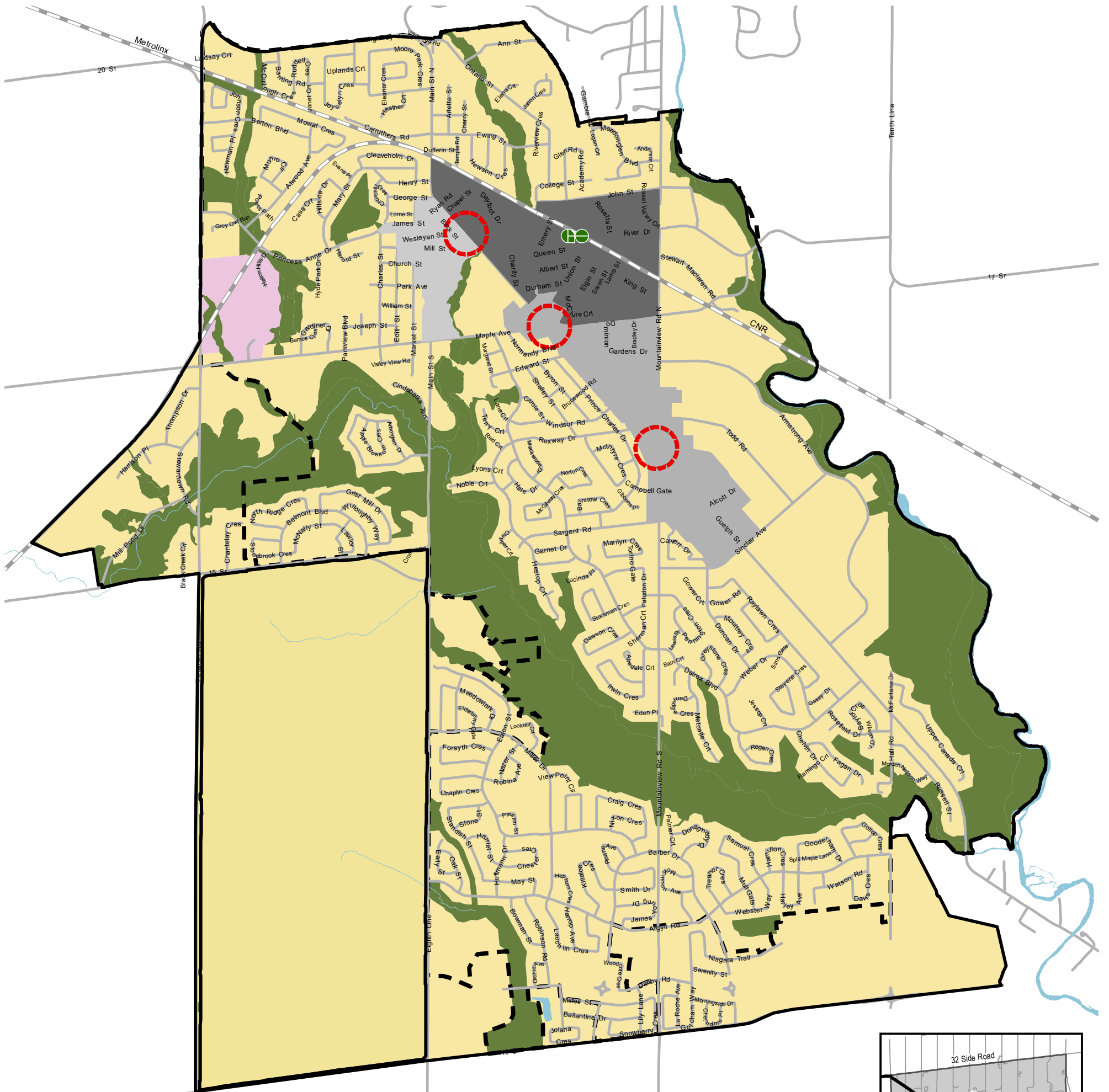

NOTE:
This schedule forms part of the Official Plan and must be read together with the text.

Parts of this Schedule are currently pending approval. Please Refer to Figure 1 in the Preamble.

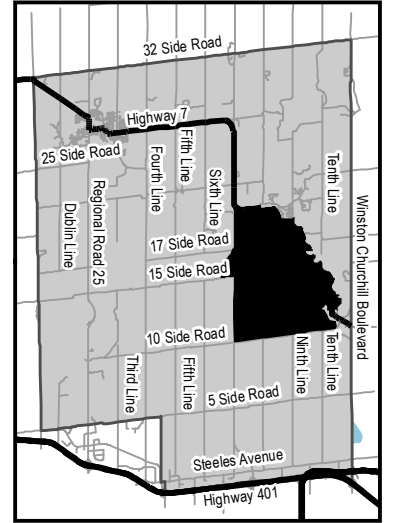

- | | | | |
|----------------------------------|---------------------|---|-----------------------|
| Environmental & Open Space Areas | Urban Areas | Civic Centre District | Waterbody |
| Greenlands | Urban Area | Built Boundary | Watercourse |
| | Downtown Area | Vision Georgetown Area - See Section H5 | Railway Line |
| | Community Node Area | Activity Node | Major Transit Station |
| | GO Station Area | | |

APRIL 30, 2024
CONSOLIDATION



Town of Halton Hills Official Plan

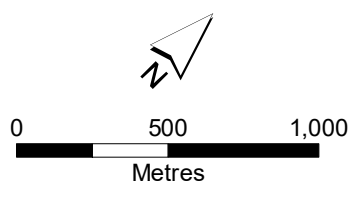

SCHEDULE A3-1
GEORGETOWN BUILT BOUNDARY AND INTENSIFICATION AREAS

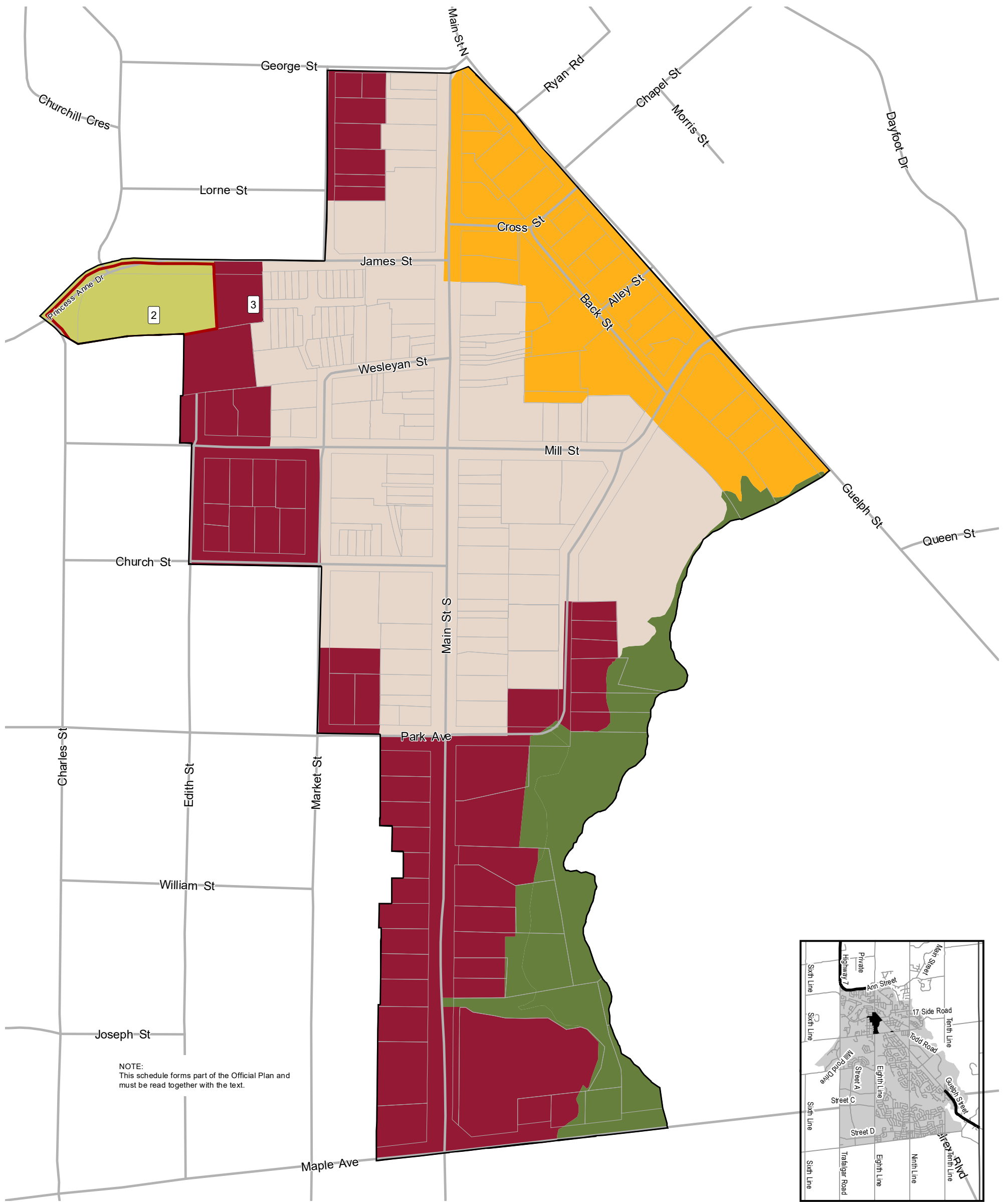

NOTE:
This schedule forms part of the Official Plan and must be read together with the text.

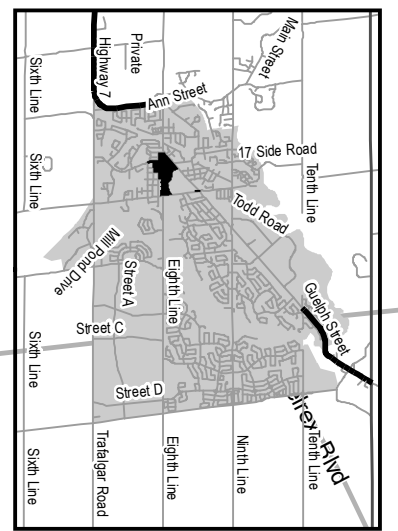

- | | | |
|----------------------------------|---------------------------------|---------------------------|
| Environmental & Open Space Areas | Urban Areas | Downtown Boundary |
| Greenlands | Downtown Complementary Sub-Area | Other Special Policy Area |
| Major Parks and Open Space Area | Downtown Core Sub-Area | |
| | Downtown Redevelopment Sub-Area | |

APRIL 30, 2024

CONSOLIDATION



Town of Halton Hills Official Plan

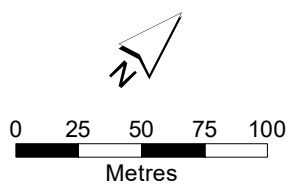

SCHEDULE A4
GEORGETOWN DOWNTOWN
AREA LAND USE PLAN

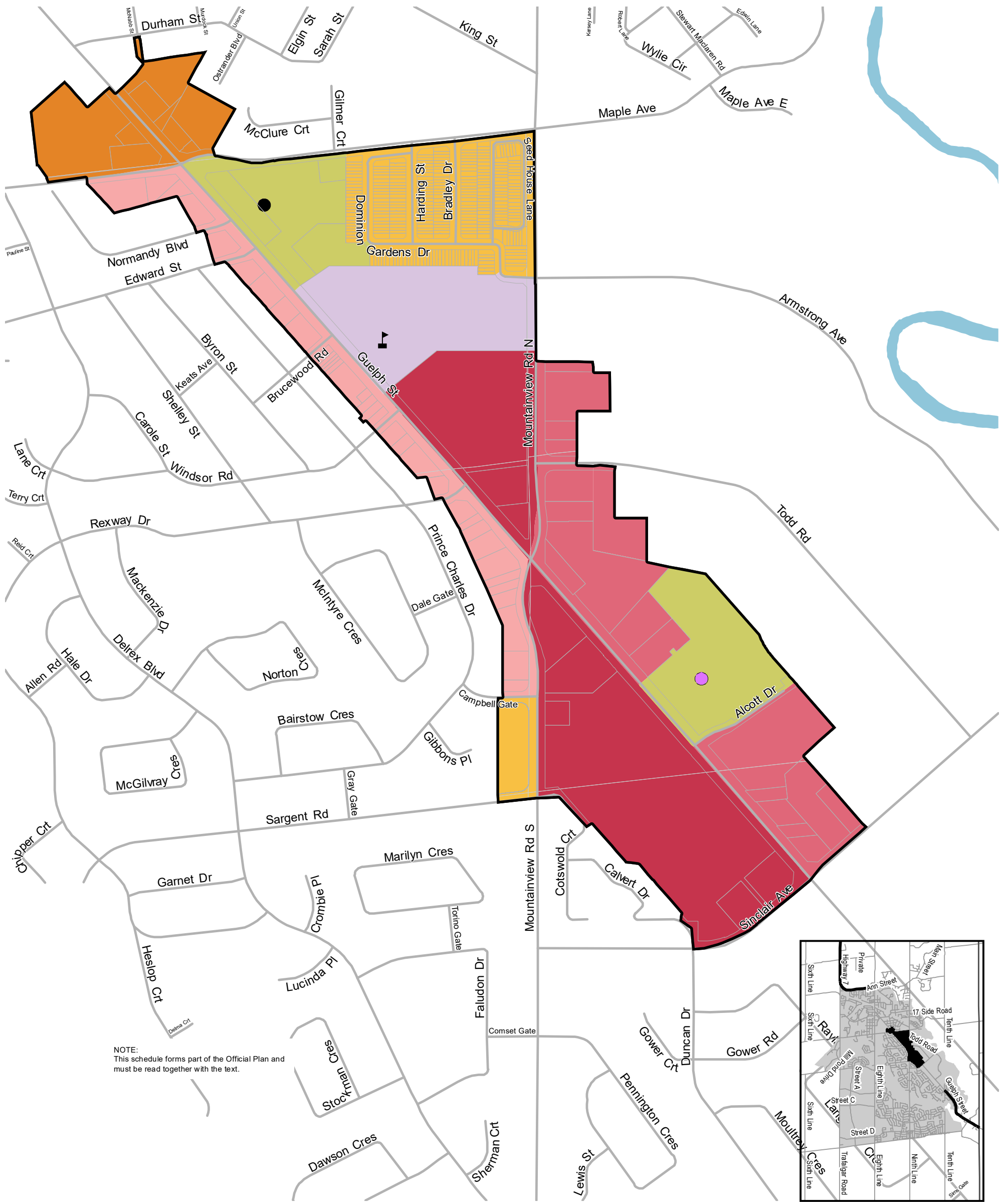

NOTE:
This schedule forms part of the Official Plan and must be read together with the text.

- | | | | |
|---|---------------------------------|----------------------------------|------------------|
| Environmental & Open Space Areas | Urban Areas | Major Commercial Sub-Area | Waterbody |
| Major Parks and Open Space Area | Medium Density Residential Area | Secondary Commercial Sub-Area | Community Park |
| High Density Residential Area | Mixed Use Sub-Area | Major Institutional Area | School |
| | | Community Node Boundary | |

APRIL 30, 2024
CONSOLIDATION



Town of Halton Hills Official Plan

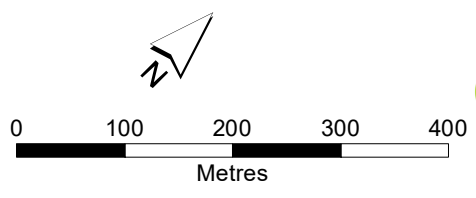

SCHEDULE A5
**GEORGETOWN COMMUNITY NODE
LAND USE PLAN**